NEW ENGLAND REVOLUTION

GAME NOTES

REVOLUTIONSOCCER.NET

WEEK 19
GAME 21

New England Revolution: 6-8-6, 24 pts. (4-1-5 home; 2-7-1 away)
New York Red Bulls: 6-6-5, 23 pts. (4-2-2 home; 2-4-3 away)

Date: Saturday, July 11, 2015
Kickoff: 7 p.m. ET
Location: Red Bull Arena (Harrison, N.J.)

Referee: Alan Kelly
Assistant Referees: Sean Hurd (AR1) and Brian Dunn (AR2)
Fourth Official: Jorge Gonzalez

BROADCAST INFORMATION
English TV: Comcast SportsNet
Talent: Brad Feldman (play-by-play), Paul Mariner (analyst)

English Radio: 98.5 The Sports Hub
Silmulcast from Comcast SportsNet

Brazilian (Portuguese Radio): WMVX 1570 AM "Nossa Radio USA"
Talent: Washington Silva (play-by-play), Raphael Fraga (analyst)

CLUB COMMUNICATIONS CONTACTS
New England Revolution:
Justin Pearson: justinp@revolutionsoccer.net -- cell: 508-455-7551
Patrik Bergabo: patrikb@revolutionsoccer.net -- cell: 508-404-0248
John Machado: johnm@revolutionsoccer.net -- cell: 508-404-5419

New York Red Bulls:
Jason Baum: jason.baum@newyorkredbulls.com -- cell: 201-966-6338
Gordon Stevenson: gordon.stevenson@newyorkredbulls.com -- cell: 973-432-2583

2015 SCHEDULE & RESULTS

2015 MLS RECORD: 6-8-6, 24 pts.
(Home: 4-1-5 Away: 2-7-1)

DATE	OPPONENT	TIME/RESULT	TV/ *ATT.*
Sun., March 8	at Seattle Sounders FC	L 0-3	FS1/ *39,782*
Sun., March 15	at New York City FC	L 0-2	ESPN2/ *43,507*
Sat., March 21	vs. MONTREAL IMPACT	T 0-0	CSN/ *14,189*
Sat., March 28	vs. SAN JOSE EARTHQUAKES	W 2-1	CSN/ *10,668*
Sat., April 4	at Colorado Rapids	W 2-0	WSBK/ *11,450*
Sat., April 11	vs. COLUMBUS CREW SC	T 0-0	CSN/ *13,092*
Sun., April 19	at Philadelphia Union	W 2-1	ESPN2/ *18,106*
Sat., April 25	vs. REAL SALT LAKE	W 4-0	CSN/ *17,982*
Sat., May 2	vs. NEW YORK RED BULLS	W 2-1	CSN/ *18,296*
Fri., May 8	at Orlando City SC	T 2-2	UDN/ *27,243*
Sat., May 16	vs. TORONTO FC	T 1-1	CSN/ *24,269*
Wed., May 20	at. Sporting Kansas City	L 2-4	ESPN2/ *18,864*
Sat., May 23	vs. D.C. UNITED	T 1-1	CSN/ *15,216*
Sun., May 31	vs. LA GALAXY	T 2-2	FS1/ *17,569*
Sat., June 6	at Portland Timbers	L 0-2	CSN/ *21,114*
Sat., June 13	vs. CHICAGO FIRE	W 2-0	CSN/ *15,775*
Wed., June 17	*vs. Charlotte Independence*	*L 0-1*	*Live stream/ 2,763*
Lamar Hunt U.S. Open Cup Fourth Round at Soldiers Field Soccer Stadium			
Sun., June 21	at D.C. United	L 1-2	ESPN2/ *17,213*
Wed., June 24	at Columbus Crew SC	L 1-2	CSN/ *11,435*
Sat., June 27	vs. VANCOUVER WHITECAPS FC	L 1-2	CSN/ *16,017*
Sat., July 4	at FC Dallas	L 0-3	CSN/ *19,140*
Sat., July 11	at New York Red Bulls	7 p.m.	CSN
Sat., July 18	vs. NEW YORK CITY FC	7:30 p.m.	CSN
Sat., July 25	at Chicago Fire	8:30 p.m.	CSN
Sat., Aug. 1	vs. TORONTO FC	7:30 p.m.	CSN
Sat., Aug. 15	vs. HOUSTON DYNAMO	7:30 p.m.	CSN
Sat., Aug. 29	at Philadelphia Union	7 p.m.	CSN
Sat., Sept. 5	vs. ORLANDO CITY SC	7:30 p.m.	CSN
Sun., Sept. 13	at Toronto FC	5 p.m.	ESPN2
Wed., Sept. 16	vs. NEW YORK RED BULLS	7:30 p.m.	CSN
Sat., Sept. 19	at Montreal Impact	8 p.m.	TBD
Sat., Sept. 26	vs. PHILADELPHIA UNION	7:30 p.m.	CSN
Sat., Oct. 3	at Chicago Fire	8:30 p.m.	CSN
Sat., Oct. 17	vs. MONTREAL IMPACT	7:30 p.m.	CSN
Sun., Oct. 25	at New York City FC	5 p.m.	TBD

POSSIBLE STARTING LINEUP

9 DAVIES
19GP, 14GS, 7G, 1A

14 FAGUNDEZ
16GP, 8GS, 2G, 2A

24 NGUYEN
18GP, 17GS, 2G, 3A

10 BUNBURY
17GP, 14GS, 4G, 3A

16 KOBAYASHI
9GP, 6GS, 0G, 1A

6 CALDWELL
20GP, 19GS, 2G, 4A

8 TIERNEY
18GP, 16GS, 1G, 2A

5 HALL
3GP, 2GS, 0G, 0A

23 GONCALVES
16GP, 15GS, 0G, 1A

28 WOODBERRY
13GP, 13GS, 0G, 2A

22 SHUTTLEWORTH
19GP, 19GS, 6-7-6, 1.32GAA, 5SO

PRONUNCIATIONS

#	Player	Pos.	Pronunciation
2	Andrew Farrell	D	FAIR-ell
4	Steve Neumann	M	NEW-man
7	Sean Okoli	F	oh-COE-lee
8	Chris Tierney	M	TEER-nee
9	Charlie Davies	F	DAVE-ees
10	Teal Bunbury	F	TEEL BUN-burr-ree
11	Kelyn Rowe	M	KELL-len ROW
12	Andy Dorman	M	DOOR-man
14	Diego Fagundez	M	dee-AY-go fah-GOON-des
16	Daigo Kobayashi	M	DIE-go KOBE-bye-ah-she
17	Juan Agudelo	F	ah-goo-DELL-oh
18	Brad Knighton	GK	NIGHT-ton
21	Zachary Herivaux	M	eir-EE-vo
22	Bobby Shuttleworth	GK	SHUTTLE-worth
23	Jose Goncalves	D	joe-SAY gon-SAHL-ves
24	Lee Nguyen	M	WIN
25	Darrius Barnes	D	DARE-ee-us
26	Trevor Spangenberg	GK	spang-gen-BERG
28	London Woodberry	D	wood-BURY
29	Tyler Rudy	M	roo-DEE
30	Kevin Alston	D	ALL-stun
92	Timi Mulgrew	F	timmy mul-grew

2015 NEW ENGLAND REVOLUTION ALPHABETICAL ROSTER

No.	Player	Pos.	HT.	WT.	Date of Birth	Hometown	Last Club
17	Juan Agudelo	F	6-1	180	11/23/1992	Barnegat, N.J.	FC Utrecht* (NED)
30	Kevin Alston	D	5-9	160	05/05/1988	Silver Spring, Md.	--
25	Darrius Barnes	D	6-1	180	12/24/1986	Raleigh, N.C.	--
10	Teal Bunbury	F	6-2	185	02/27/1990	Prior Lake, Minn.	Sporting Kansas City (MLS)
6	Scott Caldwell	M	5-8	150	03/15/1991	Braintree, Mass.	--
9	Charlie Davies	F	5-10	170	06/25/1986	Manchester, N.H.	Randers FC (DEN)
12	Andy Dorman	M	6-1	170	05/01/1982	Flintshire, Wales	Bristol Rovers* (ENG)
14	Diego Fagundez	M	5-8	140	02/14/1995	Leominster, Mass.	--
2	Andrew Farrell	D	5-11	180	04/02/1992	Louisville, Ky.	--
23	Jose Goncalves	D	6-2	185	09/17/1985	Lisbon, Portugal	FC Sion (SUI)
5	Jeremy Hall	M	5-10	175	09/11/1988	Tampa, Fla.	Toronto FC (MLS)
21	Zachary Herivaux	M	6-1	150	02/01/1996	Brookline, Mass.	--
13	Jermaine Jones	M	6-0	170	11/03/1981	Frankfurt, Germany	Besiktas* (TUR)
18	Brad Knighton	GK	6-2	185	02/06/1985	Richmond, Va.	Vancouver Whitecaps FC (MLS)
16	Daigo Kobayashi	M	5-10	155	02/19/1983	Fuji, Japan	Vancouver Whitecaps FC (MLS)
92	Timi Mulgrew^	F	5-9	155	09/16/1992	Sterling, Va.	--
4	Steve Neumann	M	6-0	165	10/02/1991	New Hope, Pa.	--
24	Lee Nguyen	M	5-8	150	10/07/1986	McKinney, Texas	Vancouver Whitecaps FC (MLS)
7	Sean Okoli	F	6-1	180	02/03/1993	Federal Way, Wash.	Seattle Sounders FC (MLS)
11	Kelyn Rowe	M	5-8	155	12/02/1991	Federal Way, Wash.	--
29	Tyler Rudy^	M	5-10	160	09/29/1993	Olney, Md.	--
22	Bobby Shuttleworth	GK	6-2	205	05/13/1987	Tonawanda, N.Y.	--
33	Donnie Smith	M	5-11	160	12/07/1990	Matthews, N.C.	--
26	Trevor Spangenberg	GK	6-2	180	04/21/1991	Mesa, Ariz.	Chivas USA (MLS)
8	Chris Tierney	D	6-0	165	01/09/1986	Wellesley, Mass.	--
28	London Woodberry	D	6-1	160	05/28/1991	McKinney, Texas	Arizona United (USL PRO)

* -- was on loan at last club

2015 NEW ENGLAND REVOLUTION NUMERICAL ROSTER

No.	Player	Pos.	Pronunciation	Place of Birth	College
2	Andrew Farrell	D	FAIR-ull	Louisville, Ky.	Louisville
4	Steve Neumann	M	NEW-min	Jacksonville, Fla.	Georgetown
5	Jeremy Hall	M		Tampa, Fla.	Maryland
6	Scott Caldwell	M		Braintree, Mass.	Akron
7	Sean Okoli	F	oh-COE-lee	Federal Way, Wash.	Wake Forest
8	Chris Tierney	D	TEER-nee	Boston, Mass.	Virginia
9	Charlie Davies	F	DAVE-ees	Manchester, N.H.	Boston College
10	Teal Bunbury	F	TEEL BUN-burr-ree	Hamilton, Ontario	Akron
11	Kelyn Rowe	M	KELL-len ROH	Federal Way, Wash.	UCLA
12	Andy Dorman	M	DOOR-min	Chester, England	Boston University
13	Jermaine Jones	M		Frankfurt, Germany	--
14	Diego Fagundez	M	dee-A-go fuh-GOON-dez	Montevideo, Uruguay	--
16	Daigo Kobayashi	M	DIE-go kobe-bye-AH-she	Fuji, Japan	--
17	Juan Agudelo	F	ah-goo-DELL-oh	Manizales, Colombia	--
18	Brad Knighton	GK	NIGHT-ton	Hickory, N.C.	UNC-Wilmington
21	Zachary Herivaux	M	eir-EE-vo	Osaka, Japan	--
22	Bobby Shuttleworth	GK		Tonawanda, N.Y.	Buffalo
23	Jose Goncalves	D	joe-SAY gone-SAHL-ves	Lisbon, Portugal	--
24	Lee Nguyen	M	WIN	Richardson, Texas	Indiana
25	Darrius Barnes	D	DARE-ee-us	Raleigh, N.C.	Duke
26	Trevor Spangenberg	GK	spang-gen-BERG	Mesa, Ariz.	Missouri State
29	Tyler Rudy^	M	roo-DEE	Olney, Md.	Georgetown
30	Kevin Alston	D	ALL-stun	Washington D.C.	Indiana
33	Donnie Smith	M		Detroit, Mich.	UNC-Charlotte
92	Timi Mulgrew^	F	timmy mull-grew	Sterling, Va.	George Mason

^ - On loan

Head Coach: Jay Heaps
Assistant Coach: Tom Soehn
Assistant Coach/Goalkeeper Coach: Remi Roy
Strength & Conditioning Coach: Nick Downing
Assistant Fitness Coach: Adam Loiacono

Head Athletic Trainer: Evan Allen
Assistant Athletic Trainer: Phil Madore
Massage Therapist: Glenn O'Connor
Equipment Manager: Scott Emmens
Assistant Equipment Manager: Ethan Trusten
Soccer Operations Director: Jason Gove
Soccer Operations Coordinator: Tyler Fletcher

POSTGAME MEDIA INFORMATION

Revolution head coach Jay Heaps will be available to the media outside of the visitors locker room approximately 15 minutes after the conclusion of the game. Once he is done addressing the press, the locker room will be open for interviews. Please inform the Revolution Communications staff on hand of the players that you would like to speak with.

2015 MLS STATISTICS

UNF	POS	PLAYER	GP	GS	MIN	G	A	SHT	SOG	FC	FS	OFF	CK	C	E
9	F	Charlie Davies	19	14	1269	7	1	28	14	17	15	10	0	1	0
10	F	Teal Bunbury	17	14	1248	4	3	19	8	34	27	1	0	4	0
17	F	Juan Agudelo	19	16	1254	4	2	35	11	36	24	14	0	3	0
11	M	Kelyn Rowe	19	11	1003	3	5	26	14	17	22	2	10	0	0
6	M	Scott Caldwell	20	19	1709	2	4	9	4	25	20	0	1	2	0
24	M	Lee Nguyen	18	17	1486	2	3	43	13	24	33	4	44	3	1
14	M	Diego Fagundez	16	8	750	2	2	20	7	17	5	3	9	1	0
8	D	Chris Tierney	18	16	1449	1	2	15	8	3	8	2	50	2	1
28	D	London Woodberry	13	13	1094	0	2	3	1	23	6	0	0	4	0
25	D	Darrius Barnes	5	4	391	0	1	1	0	2	1	0	0	0	0
23	D	Jose Goncalves	16	15	1313	0	1	3	2	20	14	1	0	2	1
16	M	Daigo Kobayashi	9	6	546	0	1	3	1	4	7	0	8	0	0
30	D	Kevin Alston	13	7	707	0	0	1	0	6	13	0	0	2	0
12	M	Andy Dorman	15	11	1057	0	0	5	1	15	11	0	0	8	0
2	D	Andrew Farrell	18	18	1559	0	0	2	0	5	9	1	0	1	1
5	M	Jeremy Hall	3	2	208	0	0	0	0	3	3	0	0	1	0
13	M	Jermaine Jones	9	9	683	0	0	5	1	17	19	1	0	3	0
18	GK	Brad Knighton	1	1	90	0	0	0	0	0	0	0	0	0	0
4	M	Steve Neumann	6	0	73	0	0	2	1	2	1	0	0	0	0
7	F	Sean Okoli	5	0	46	0	0	1	0	2	2	0	0	0	0
22	GK	Bobby Shuttleworth	19	19	1710	0	0	0	0	0	2	0	0	1	0
21	M	Zachary Herivaux	0	0	0	0	0	0	0	0	0	0	0	0	0
92	F	Timi Mulgrew	0	0	0	0	0	0	0	0	0	0	0	0	0
29	M	Tyler Rudy	0	0	0	0	0	0	0	0	0	0	0	0	0
33	M	Donnie Smith	0	0	0	0	0	0	0	0	0	0	0	0	0
26	GK	Trevor Spangenberg	0	0	0	0	0	0	0	0	0	0	0	0	0
		Team totals	**20**	**20**	**1800**	**25**	**27**	**221**	**86**	**272**	**268**	**39**	**122**	**38**	**4**
		Opponent totals	**20**	**20**	**1800**	**29**	**29**	**229**	**80**	**268**	**272**	**42**	**94**	**54**	**1**

GAME-WINNING GOALS: Teal Bunbury 2, Chris Tierney 1, Kelyn Rowe 1, Diego Fagundez 1, Juan Agudelo 1
GAME-WINNING ASSISTS: Chris Tierney 1, Kelyn Rowe 1, Lee Nguyen 1, Diego Fagundez 1, Scott Caldwell 1
Darrius Barnes 1, Juan Agudelo 1
PENALTY KICK GOALS/ATTEMPTS: Lee Nguyen 1-1

NEW ENGLAND REVOLUTION INDIVIDUAL GOALKEEPING

UNF	POS	GOALKEEPER	GP	GS	MIN	SHTS	SV	GA	GAA	PG	PA	W	L	T	SO
22	GK	Bobby Shuttleworth	19	19	1710	73	45	25	1.32	4	4	6	7	6	5
18	GK	Brad Knighton	1	1	90	7	2	4	4.00	1	1	0	1	0	0
		Team totals	**20**	**20**	**1800**	**80**	**47**	**29**	**1.45**	**5**	**5**	**6**	**8**	**6**	**5**
		Opponent totals	**20**	**20**	**1800**	**86**	**61**	**25**	**1.25**	**1**	**1**	**8**	**6**	**6**	**6**

2015 MLS RESULTS

Date	Opponent	Result	Score	Attend.	Record	Place	Pts.	Goal Scorers
Sun., March 8	at Seattle Sounders FC	L	0-3	39,782	0-1-0	T-7	0	--
Sun., March 15	at New York City FC	L	0-2	43,507	0-2-0	T-8	0	--
Sat., March 21	vs. Montreal Impact	T	0-0	14,189	0-2-1	T-8	1	--
Sat., March 28	vs. San Jose Earthquakes	W	2-1	10,668	1-2-1	5	4	Rowe (21', 37')
Sat., April 4	at Colorado Rapids	W	2-0	11,450	2-2-1	T-2	7	Agudelo (18'), Nguyen (54')
Sat., April 11	vs. Columbus Crew SC	T	0-0	13,092	2-2-2	T-2	8	--
Sun., April 19	at Philadelphia Union	W	2-1	18,106	3-2-2	T-1	11	Davies (64'), Bunbury (76')
Sat., April 25	vs. Real Salt Lake	W	4-0	17,982	4-2-2	T-1	14	Tierney (39'), Agudelo (43'), Davies (50'), Caldwell (84')
Sat., May 2	vs. New York Red Bulls	W	2-1	18,296	5-2-2	T-1	17	Davies (9'), Bunbury (60')
Fri., May 8	at Orlando City SC	T	2-2	27,243	5-2-3	T-1	18	Davies (19'), Rowe (71')
Sat., May 16	vs. Toronto FC	T	1-1	24,269	5-2-4	2	19	Agudelo (32')
Wed., May 20	at Sporting Kansas City	L	2-4	18,864	5-3-4	2	19	Agudelo (11'), Caldwell (64')
Sat., May 23	vs. D.C. United	T	1-1	15,216	5-3-5	2	20	Davies (46+)
Sun., May 31	vs. LA Galaxy	T	2-2	17,569	5-3-6	2	21	Bunbury (5'), Fagundez (37')
Sat., June 6	at Portland Timbers	L	0-2	21,114	5-4-6	2	21	--
Sat., June 13	vs. Chicago Fire	W	2-0	15,775	6-4-6	2	24	Fagundez (48'), Davies (50')
Sun., June 21	at D.C. United	L	1-2	17,213	6-5-6	2	24	Davies (10')
Wed., June 24	at Columbus Crew	L	1-2	11,345	6-6-6	2	24	Nguyen (1')
Sat., June 27	vs. Vancouver Whitecaps FC	L	1-2	16,017	6-7-6	2	24	Bunbury (84')
Sat., July 4	at FC Dallas	L	0-3	19,140	6-8-6	T-2	24	--
Sat., July 11	at New York Red Bulls							
Sat., July 18	New York City FC							
Sat., July 25	at Chicago Fire							
Sat., Aug. 1	Toronto FC							
Sat., Aug. 15	vs. Houston Dynamo							
Sat., Aug. 29	at Philadelphia Union							
Sat., Sept. 5	vs. Orlando City SC							
Sun., Sept. 13	at Toronto FC							
Wed., Sept. 16	vs. New York Red Bulls							
Sat., Sept. 19	at Montreal Impact							
Sat., Sept. 26	vs. Philadelphia Union							
Sat., Oct. 3	at Chicago Fire							
Sat., Oct. 17	vs. Montreal Impact							
Sun., Oct. 25	at New York City FC							

TEAM COMPARISONS: 2015 REGULAR SEASON

NEW ENGLAND REVOLUTION		NEW YORK RED BULLS	
Overall:	6-8-6	Overall:	6-6-5
Points:	24	Points:	23
Eastern Conference:	T-2nd	Eastern Conference:	T-5th
Home:	4-1-5	Home:	4-2-2
Away:	2-7-1	Away:	2-4-3
Goals For:	25	Goals For:	23
Goals Against:	29	Goals Against:	22
Goal Differential:	-4	Goal Differential:	+1

TALE OF THE TAPE: #NEvNY

NEW ENGLAND	HEAD COACHES	NEW YORK
Jay Heaps	Name	Jesse Marsch
4	Total Years Coaching in MLS (Including 2015)	2
46-49-27	Career MLS Record	18-22-11
same	Year with Team	1
same	Record with Team	6-6-5

NEW ENGLAND	TEAM CATEGORIES	NEW YORK
20	Games	17
25	Goals Scored	23
1.25	Goals Per Game	1.35
29	Goals Allowed	22
1.45	Goals Allowed Per Game	1.29
-4	Goal Differential	+1
221	Shots	244
86	Shots on Goal	85
268	Fouls Suffered	248
272	Fouls Committed	222
47	Saves	38
38	Yellow Cards	31
4	Red Cards	2

NEW ENGLAND	INDIVIDUAL LEADERS	NEW YORK
Davies (7)	Goals	Wright-Phillips (6)
Rowe (5)	Assists	Wright-Phillips (5)
Caldwell (1,709)	Minutes Played	Martins (1,508)
Nguyen (43)	Shots	Wright-Phillips (52)
Davies, Rowe (14)	Shots on Goal	Wright-Phillips (24)
Bunbury (2)	Game-Winning Goals	Grella, Wright-Phillips (2)
Seven players (1)	Game-Winning Assists	Wright-Phillips (2)
Nguyen (33)	Fouls Suffered	Martins (37)
Agudelo (36)	Fouls Committed	Wright-Phillips (28)
Dorman (8)	Yellow Cards	Perrinelle (8)
Four players (1)	Red Cards	Kljestan, Miazga (1)

NEW ENGLAND	GOALKEEPER LEADERS	NEW YORK
Shuttleworth (1,710)	Minutes Played	Robles (1,530)
Shuttleworth (1.32)	Goals Against Average	Robles (1.29)
Shuttleworth (6)	Wins	Robles (6)
Shuttleworth (5)	Shutouts	Robles (4)
Shuttleworth (45)	Saves	Robles (38)

ALL-TIME AGAINST NEW YORK

Overall: 27-22-15

Home: 19-5-7 Away: 8-17-8

ALL-TIME REGULAR SEASON RESULTS

Date	Score	Result	Notes
4/20/96	New England 1 at New York 0	W	
5/19/96	New York 0 at New England 2	W	
8/03/96	New York 1 at New England 1	W	SO
8/14/96	New England 0 at New York 4	L	
4/12/97	New England 1 at New York 3	L	
5/30/97	New York 1 at New England 3	W	
9/09/97	New England 1 at New York 3	L	
9/20/97	New York 2 at New England 3	W	
5/31/98	New York 1 at New England 1	L	SO
6/24/98	New England 3 at New York 5	L	
9/02/98	New England 2 at New York 0	W	
9/26/98	New York 0 at New England 0	L	SO
5/29/99	New England 3 at New York 3	W	SO
7/04/99	New York 2 at New England 3	W	
8/25/99	New England 1 at New York 1	W	SO
10/02/99	New York 1 at New England 2	W	
6/17/00	New England 2 at New York 4	L	
7/15/00	New York 2 at New England 0	L	
8/12/00	New England 1 at New York 2	L	OT
9/09/00	New York 3 at New England 4	W	
4/07/01	New England 1 at New York 2	L	
6/03/01	New York 1 at New England 1	T	2OT
9/07/01	New England 1 at New York 3	L	
3/23/02	New England 1 at New York 3	L	
6/29/02	New York 2 at New England 0	L	
7/20/02	New England 3 at New York 4	L	
9/21/02	New York 0 at New England 0	W	
7/12/03	New York 3 at New England 3	T	2OT
9/13/03	New England 2 at New York 1	W	
10/18/03	New England 2 at New York 1	W	
10/25/03	New York 2 at New England 5	W	
4/25/04	New England 1 at New York 1	T	
5/22/04	New York 1 at New England 1	T	
6/26/04	New York 1 at New England 2	W	
9/11/04	New England 2 at New York 3	L	
5/21/05	New England 2 at New York 2	T	
6/25/05	New York 2 at New England 4	W	
9/17/05	New England 4 at New York 5	L	
9/24/05	New York 0 at New England 1	W	
4/08/06	New England 0 at New York 0	T	
7/01/06	New York 2 at New England 3	W	
9/09/06	New York 0 at New England 1	W	
9/20/06	New England 2 at New York 0	W	
7/14/07	New England 1 at New York 0	W	
8/25/07	New York 1 at New England 2	W	
9/22/07	New England 2 at New York 2	T	
4/19/08	New England 1 at New York 1	T	
6/18/08	New York 1 at New England 1	T	
3/28/09	New England 1 at New York 1	T	
6/7/09	New York 0 at New England 4	W	
9/18/09	New England 1 at New York 1	T	
5/29/10	New York 2 at New England 3	W	
10/21/10	New England 0 at New York 2	L	
6/10/11	New England 1 at New York 2	L	
8/20/11	New York 2 at New England 2	T	
4/28/12	New England 0 at New York 1	L	
7/8/12	New York 0 at New England 2	W	
9/22/12	New York 1 at New England 1	T	
4/20/13	New England 1 at New York 4	L	
5/11/13	New York 1 at New England 1	T	
10/5/13	New England 2 at New York 2	T	
6/8/14	New York 2 at New England 0	L	
8/2/14	New England 1 at New York 2	L	
5/2/15	New York 1 at New England 2	W	

OT - overtime; SO - shootout; PK - penalty kicks

ALL-TIME POSTSEASON RESULTS

Date	Score	Notes	Series
11/1/03	New England 2 at New York 0		
11/9/03	New York 1 at New England 1		W
10/22/05	New England 0 at New York 1		
10/29/05	New York 1 at New England 3		W
10/27/07	New England 0 at New York 0		
11/3/07	New York 0 at New England 1		W
11/23/14	New England 2 at New York 1		
11/29/14	New York 2 at New England 2		W

ALL-TIME U.S. OPEN CUP RESULTS

Date	Score	Result	Notes
5/12/10	New England 0 at New York 3	L	
	MLS Play-in Round		

TEAM NOTES AGAINST NEW YORK

- Saturday's game will be the 65th regular-season meeting between the clubs, and the 74th all-time meeting in all competitions.
- The Revs lead the all-time regular-season series, compiling a 27-22-15 record against the Red Bulls, who were known as the MetroStars from 1996-2005.
- New England is just 8-17-8 on the raod against New York, including 0-5-1 in the regular season at Red Bull Arena.
- The Revs have a 19-5-7 record at home against the Red Bulls, inlcuding a 12-2-6 record against them at Gillette Stadium.
- The Revs are 2-4-3 in the regular season against the Red Bulls under Jay Heaps.
- Saturday's match is the second of three regular-season meetings between the two clubs this year, and the only game at Red Bull Arena.
- The Revs earned a 2-1 win on May 2 at Gillette Stadium and New York will return to Foxborough for a midweek game on Sept. 16.
- The Revs' win on May 2 snapped a six-game winless streak against the Red Bulls in the league.
- New England and New York have met in the postseason four times – all since 2003 – and the Revs have eliminated New York on each occasion. The clubs' most recent playoff encounter was in the 2014 Eastern Conference Championship, which the Revs won 4-3 on aggregate.

LAST REGULAR-SEASON MEETING

New York Red Bulls 1 at New England Revolution 2
May 2, 2015 at Gillette Stadium (Foxborough, Mass.)

FOXBOROUGH, Mass. – The New England Revolution claimed a 2-1 win over the New York Red Bulls on Saturday, May 2 at Gillette Stadium. Charlie Davies and Teal Bunbury scored on either side of halftime to lead the Revs to their third straight win. The Revs went ahead 1-0 in the ninth minute, when Andy Dorman played the ball out wide to London Woodberry and the Revolution right back whipped a cross into the center of the box for forward Davies, who cut across New York defender Matt Miazga and powered a diving header into the net.

The Revolution doubled their lead in the 60th minute when neat buildup involving Davies, Juan Agudelo, Scott Caldwell and Lee Nguyen ended with the ball at the feet of Bunbury and the winger fired a right-footed shot past Luis Robles to make the score 2-0 in favor of New England. New York pulled a goal back in the 73rd minute through Sacha Kljestan, who rounded Shuttleworth and scored into an empty net, to make the score 2-1, but that would be as close as the visitors would get.

REVOLUTION INJURY REPORT

OUT: Kevin Alston (L Hamstring Strain)
Darrius Barnes (L Knee Surgery)
Jermaine Jones (L Groin Strain)

REVOLUTION GAMES LOST TO INJURY

PLAYER	INJURY	# OF GAMES	RECORD
Kevin Alston	Right Hamstring Strain	2	1-0-1
Darrius Barnes	Left Knee (Surgery 4/23)	14	4-6-4
Teal Bunbury	Right Shoulder Sprain	3	1-1-1
Jose Goncalves	Left Calf Strain	2	2-0-0
Jermaine Jones	Left Sports Hernia (Surgery 2/10)	5	2-2-1
	Bilateral Sports Hernia (Surgery 6/12)	6	1-5-0
Daigo Kobayashi	Left Hamstring Strain	4	3-0-1
	Back	1	0-0-1
Lee Nguyen	Right Groin Irritation	1	0-1-0
Donnie Smith	Left Groin (Surgery 2/20)	3	0-2-1
Chris Tierney	Left Ankle Sprain	1	0-0-1
			Total:42

This only includes players that are not included in the 18-man squad for a game and are listed on the club's official injury report or unable to play as a result of an injury that occurs or is exacerbated after the injury report is submitted.

PLAYER NOTES AGAINST NEW YORK

REGULAR SEASON

- Andy Dorman has two goals and two assists in 16 appearances against New York. Dorman's last goal against the Red Bulls came on July 7, 2007, in a 1-0 win at Giants Stadium.
- Diego Fagundez has two goals in eight appearances against New York. Fagundez last scored in the team's 2-2 draw on Oct. 5, 2013.
- Lee Nguyen has two goals and an assist in nine appearances against New York. Nguyen scored the game-winner on July 8, 2012, in Foxborough, and added a penalty-kick goal on Oct. 5, 2013. His assist came in the sides' last meeting on May 2, setting up Teal Bunbury's game-winner.
- Chris Tierney has three assists in 12 appearances against New York – including the game-winning assist on July 8, 2012.
- Teal Bunbury has two goals and two assists in nine appearances against New York. Bunbury scored the game-winner in the Revs' 2-1 win on May 2, and he recorded his lone assist with the Revs on Aug. 2, 2014. While playing with Sporting Kansas City, Bunbury scored one goal - the game-winner on Oct. 15, 2011 - and added an assist.
- Charlie Davies has two goals in four appearances against New York. Davies scored his first goal as a member of the Revolution against the Red Bulls on Aug. 2, 2014 at Red Bull Arena before adding the opening goal earlier this season on May 2.
- Scott Caldwell and London Woodberry each have one assist against New York, both coming in the 2-1 win on May 2.
- Bobby Shuttleworth is 3-4-3 against New York, with a 1.67 goals against average and one shutout.
- Brad Knighton is 2-0-1 in three starts against New York, with a 1.00 goals against average. He has made one appearance against the Red Bulls each with New England (T), Philadelphia (W) and Vancouver (W). Knighton's MLS debut came with New England against New York on March 28, 2009, a 1-1 draw at Giants Stadium.

POSTSEASON

- Charlie Davies scored both goals in the 2-2 draw with New York in the second leg of the Eastern Conference Championship (ECC) at Gillette Stadium on Nov. 29, 2014 to send the Revs to MLS Cup for the first time since 2007.
- Chris Tierney has two assists in two postseason appearances against New York. He set up both of Davies' goals in the 2-2 draw with New York in the second leg of the Eastern Conference Championship at Gillette Stadium on Nov. 29, 2014.
- Scott Caldwell also had an assist in that game, helping to set up has Davies' game-tying goal. He has played in two postseason games against New York.
- Lee Nguyen had two assists against the Red Bulls in the 2014 ECC. The first came on Jermaine Jones' game-winning goal in the first leg on Nov. 23, 2014 and the second came on Charlie Davies' game-tying goal in the second leg on Nov. 29, 2014.
- Teal Bunbury had a goal and an assist in the 2-1 win in the first leg at Red Bull Arena on Nov. 23, 2014.
- Jermiane Jones scored one goal - the game-winner - and registered one assist in the 2-1 win in the first leg of the ECC at Red Bull Arena on Nov. 23, 2014.
- Brad Knighton and Andy Dorman were both on the 2007 Revolution team that faced the New York Red Bulls in the 2007 Eastern Conference Semifinals but neither of them made an appearance in that series. Dorman played the final minute of the 2-1 win in the first leg of the ECC at Red Bull Arena on Nov. 23, 2014.

TEAM NOTES

BOUNCING BACK

The Revolution were shutout for the sixth time this season last weekend when they fell 3-0 to FC Dallas. Four of those six shutouts have come on the road, while each of the two home shutouts ended in 0-0 draws.

New England has bounced back well from being shutout, going 3-1-1 in their next game after being kept off the scoresheet, including wins in each of their last three. Prior to the loss in Dallas, the last time the Revs had been shutout was June 6 at Portland when they lost 2-0 behind a pair of late Fanendo Adi goals.

New England has kept five clean sheets on the season, with four of those coming at home, and are 3-1-1 in the game following those.

THIRD FROM TOP BUT SECOND FROM BOTTOM

New England enters the weekend tied ranked third in MLS in goal scoring but second from the bottom in goals allowed. The Revs have scored 25 goals in 20 games this season, though they have average just a goal per game on the road compared to 1.5 goals per game at home. Only the LA Galaxy (31)and Columbus Crew SC (27) have scored more goals this season than New England, though Seattle and Sporting Kansas City have each scored 25 as well.

Charlie Davies, who has four goals in his last four games against the Red Bulls in all competitions, has scored three of the club's 10 roads goals while Juan Agudelo and Lee Nguyen each have two while Teal Bunbury, Scott Caldwell and Kelyn Rowe each have one.

While they rank near the top of the league in goals scored, the Revs find themselves near the bottom in goals conceded with 29. Twenty-one of those 26 goals have been allowed on the road, where the Revs are 2-7-1 this season, including 0-5-1 in their last six games, having allowed 15 goals in that time.

The Philadelphia Union (32) are the only team to have allowed more goals than the Revs this season.

HOLDING ON TO SECOND PLACE

Despite taking just three of their last possible 18 points dating back to the start of June, the Revolution remain in second place in the Eastern Conference. The Revs are currently tied with Columbus Crew SC and Orlando City SC on 24 points while New York and Toronto FC are each one point behind with 23 points.

Of the four teams that are tied with or within a point of the Revs, Toronto have played the fewest games with 16 and New York has played 17 while Columbus and Orlando have played 18 each compared to 20 for New England.

D.C. United remain the only team ahead of the Revs in the East with a 10-6-5 record for an MLS-best 35 points. On June 21, the Revs were four points behind United and leading 1-0 at RFK Stadium with 20 minutes remaining. However, they conceded a pair of late goals and suffered a 2-1 loss which stretched United's lead to seven points. That was the first game of New England's current four-game losing streak, while United have gone 1-1-1 in three games since that result, extending their lead at the top of the East to 11 points.

FALLING BEHIND

After scoring first in 10 of 11 games between April 25 and June 24, the Revs have now fallen behind inside the opening 20 minutes in each of their last two games. Crisitin Techera gave Vancouver a 1-0 lead at Gillette Stadium on June 27 while Mauro Diaz gave FC Dallas a 1-0 lead at Toyota Stadium on July 4.

On the season, the Revs are now just 1-5-0 when conceding the first goal compared to 5-3-4 when scoring first. However, after winning each of the first four games in which they went up 1-0, inlcuding the May 2 win over New York at Gillette Stadium, the Revs are just 1-3-4 in the last eight.

TEAM NOTES

CONSTANT CALDWELL

Scott Caldwell started and played the full 90 minutes against Dallas last Saturday night, making his 21st appearance in all competitions this season. He is the only Revolution player to appear in every game that the club has played this season.

In the league, Caldwell has started all but one game, coming off the bench in the 2-0 loss to NYC FC on March 15. That is one of two games in which he did not play th efull 90 minutes, having come off in the 70th minute of the 201 loss away to Columbus on June 24. He scored the first two goals of his MLS career this season and has added four assists, which are two more than his previous career-high. On the season, he has now played 1,709 minutes, leaving him one minute behind Bobby Shuttleworth for the team lead with 1,710 minutes.

If Caldwell, who also appeared as a sub in the Revs' lone U.S. Open Cup match on June 17, plays in all 34 of the Revs' regular-season games this year, he would become just the third New England player to appear in every game in a 34-game season, joining Jose Goncalves, who did so in 2013 and Daigo Kobayashi, who did so last year.

FARRELL RETURNS FROM SUSPENSION

Andrew Farrell will be available for Saturday's game against the New York Red Bulls after serving a mandatory one-game suspension for being shown a red card against Vancouver on June 27. Farrell earned the red card after being adjudged to have pulled down Vancouver's Cristian Techera inside the area in the 29th minute, leading to a Vancouver penalty kick that was converted, giving the Whitecaps a 2-0 lead midway through the first half.

That was the second red card of Farrell's MLS career and first since his rookie season. Farrell's first red card came on June 15, 2013 when he was sent off in the 23rd minute of a 4-3 road loss to Vancouver for a similar infraction.

Farrell was the fourth New England player to be shown a red card this season, doubling the club's total from 2014. Jose Goncalves, Lee Nguyen and Chris Tierney have each been sent off this season with Goncalves being shown a red card against NYC FC on March 15 while Tierney and Nguyen each recieved red cards in the second half of the 1-1 home draw with D.C. United on May 23.

The Revs are still six ejections away from tying the club-record of 10 red cards, which was set in 2011. Only Real Salt Lake, with six red cards this season, have had more players sent off than the Revs in 2015.

ONE FROM 25

Diego Fagundez'a goal on June 13 against Chicago, which was voted the AT&T MLS Goal of the Week, was the 24th of his career, leaving him one shy of 25. Only 112 players in the history of MLS have ever scored 25 goals in the league and if Fagundez, who became the youngest player in MLS history to appear in 100 regular-season games in the win over Chicago, scores his next one before the end of the season, he will become the youngest player ever to do so.

Eddie Gaven, who began his MLS career with New York, is currently the youngest player in the history of MLS to tally 25 goals, doing so at 20 years and 353 days of age and only four players have achieved the feat before their 22nd birthday. In addition to Gaven, the only other players to score 25 or more goals in MLS before turning 22 are Landon Donovan, Jack McInerney and Stern John. Fagundez, who does not turn 21 until February, can surpass Gaven with just one more goal this year. That would give him three on the year, a total that he has eclipsed in each of the past two seasons.

In eight career regular-season games against New York, Fagundez has two goals, each of which came in the 2013 season when he scored a career-high 13 times.

LOCAL FLAVOR

The Revolution have scored 25 goals this season and 12 of them have come from players that were born in New England. Charlie Davies has a team-high seven goals while Scott Caldwell and Diego Fagundez each have two and Chris Tierney has one. In 2014, those four players combined to score nine goals, with Caldwell and Davies already eclipsing their totals of a year ago.

HAPPY RETURNS TO RED BULL ARENA

Since first coming to the Revs late in the 2013 season, Cahrlie Davies has appeared in 41 games, starting 27 of those and scoring 10 goals. The first of those goals came at Red Bull Arena on August 2, 2014 when Davies, maing just his third-ever start for the club, got on the end of a Teal Bunbury cross, giving the Revs a 1-0 lead.

This season, Davies, who scored both goals in the second leg of the Revs' Eastern Conference Championship series with New York a year ago, is tied with six other players for seventh place in MLS in goals with seven. Of the six players in MLS with more goals than Davies, just one (San Jose's Chris Wondolowski) was born in the U.S.

SHUTTLEWORTH CLOSING IN ON A CENTURY

Bobby Shuttleworth played the 94th game of his MLS career on Saturday against Dallas, making one save in the 3-0 loss. Shuttleworth, who now ranks 29th in MLS history in games played by a goalkeeper, is the 32nd goalkeeper in MLS history to appear in 90 or more games and one of 11 that is currently on an MLS roster.

If Shuttleworth appears in six of New England's final 14 games this season, he will become the 28th goalkeeper in league history to appear in 100 or more games and the second to do so for the Revolution. If he starts eight of those 14 games, Shuttleworth will become the 26th keeper in MLS history with 100 or more starts.

For his career, Shuttleworth has a 35-40-19 record with 26 shutouts, inlcuding a 3-4-3 record with one shutout against New York. He ranks second in club history behind Matt Reis in all major goalkeeping categories, including games played, games started, wins, saves, and goals against average.

TIERNEY CLOSING IN ON TOP FIVE

Chris Tierney once again started and played the full 90 minutes on Saturday night against FC Dallas. That was 18th appearance and 16th start of the year for Tiereney, who has played every minute of the Revs' six games since he was forced to serve a one-game suspension on May 31 after being sent off against D.C. United earlier that month. The 29-year-old defender is now on the verge of joining a handful of Revolution legends in the record books by breaking into the club's top five list for all-time regular-season appearances, starts and minutes played.

Having signed with the club in June 2008, Tierney is the Revolution's longest-tenured current player. He has played in 173 games, making 157 starts while playing a total of 13,916 minutes. Tierney recently surpassed Joe Franchino for the sixth-most minutes played in club history and the sixth-most games started. The top five in each of these categories is currently Shalrie Joseph, Matt Reis, Jay Heaps, Steve Ralston and Taylor Twellman – in that order.

Tierney needs to appear in two games, make seven starts and play more than 1150 of the 1260 minutes remaining this season to overtake Twellman and claim fifth place in the three categories.

The septet of Joseph, Reis, Heaps, Ralston Twellman, Tierney and Franchino, rank in the top seven in club history in games played, games started and minutes played. That group has made a combined 22 MLS Cup starts for the Revs. In MLS Cup 2014, Tierney solidified his place in the history books, becoming just the second Revs player to score in an MLS Cup, along with Twellman.

WOODBERRY REWARDED FOR GOOD BEHAVIOR

Since London Woodberry was not booked in Saturday's game against FC Dallas, he has had one yellow card expunged from his record after going three straight games without being shown a yellow card. Per the league's good behavior policy, Woodberry is now two cautions away from having to serve a one-game suspension for yellow card accumulation.

Although Teal Bunbury was not booked in the 3-0 loss at Dallas, he was shown his fourth caution against Vancouver on June 27 and will be forced to serve a one-game suspension with his next booking. Bunbury can have a card removed from his if he goes the next two games without being cautioned.

TEAM NOTES

JULY CONTINUES

Saturday night's game against New York will be New England's second of four games in the month of July, three of which will be on the road. Following this Saturday's game in Harrison, N.J. the Revs will return home to host expansion side New York City FC for the first time ever at Gillette Stadium on Saturday July 18, before closing out the month on Saturday, July 25 when they take on the Chicago Fire at Toyota Park.

Including, last Saturday's 3-0 loss to FC Dallas, the Revolution are 33-44-20 all-time in the month of July, including a 5-11-1 record in the month under Jay Heaps. On the road, the Revs are just 2-7-1 in July under Heaps, including losses in each of their last four games.

THE FORT HITS THE ROAD

On Saturday, 15 buses carrying 700 Revolution supporters will be making the trip to Red Bull Arena in Harrison, N.J. to watch the Revs take on the Red Bulls. Fans that purchased a 2015 a season ticket in any of the three sections of Gillette Stadium known as "The Fort" were given a ticket to Saturday's game against the Red Bulls and bus transportation to Red Bull Arena.

During the 2014 postseason, more than 1,000 Revolution supporters filled 20 buses and traveled south on I-95 to see the Revs defeat the Red Bulls in the first leg of the Eastern Conference Championship on November 22. The 2-1 victory in that game was the Revs' first-ever win at Red Bull Arena after previously going 0-6-1 in all competitions at the Harrison, N.J. venue.

REVOLUTION HOMEGROWNS PAY HOMAGE TO THE PAST

Zachary Herivaux, who became the Revs' third Homegrown Player on May 2, chose to wear the No. 21 shirt for New England in honor of Revolution legend Shalrie Joseph. Joseph, who helped discover Herivaux and has served as a mentor to the 19-year-old, played in a club record 261 regular-season games for the Revs, scoring 37 goals and adding 34 assists while being named to the MLS Best XI four times and the Revs' Most Valuable Player in 2005 and 2009.

Herivaux, who is from Brookline, made his professional debut in the 1-0 loss to Charlotte in the U.S. Open Cup on June 17. He has not been included in the 18-man squad for any of the Revs' MLS games since he signed with the club.

In addition to Herivaux wearing the No. 21 shirt, Scott Caldwell wears the No. 6 shirt that his current head coach, Jay Heaps, wore from 2001-09 while Diego Fagundez wears the No. 14 shirt that Steve Ralston wore from 2002-10. Joseph, Heaps and Ralston rank first, third and fourth in club history in games played and are three of the only four players to have appeared in 200 or more regular-season games for New England.

REVOLUTION U-16s FALL IN DEVELOPMENT ACADEMY QUARTERFINAL

The New England Revolution Academy Under-16 team was eliminated from the U.S. Soccer Development Academy Playoffs on Wednesday, suffering a 5-3 extra time defeat to the Philadelphia Union in their quarterfinal match at PPL Park's Training Grounds in Chester, Pennsylvania.

The Revolution Academy Under-16 team advanced to the quarterfinals of the U.S. Soccer Development Academy Playoffs by posting a 2-0-1 record to top Group A of the group stage of the Academy Playoffs, which were at the end of June in Westfield, Indiana.

After the group stage of the Academy Playoff's was complete, goalkeeper Trey Miller (Monson, Mass.) and defender Daniel Jones (West Hartford, Conn.) were each named to the 2014-15 U.S. Soccer Development Academy Conference XI for the Eastern Conference. Both players started in the the quarterfinal match on Wednesday, with Miller making seven saves for the Revs and Jones scoring the Revs' first goal. Midfielder Isaque Couto scored the Revs' final two goals in that game.

FLAG OF NEW ENGLAND

Long before the sewing of the American flag as we know it -- before there were the United States, and hundreds of years before its slightly-altered stars and stripes emerged on the Revolution club badge – a flag of a different design was flown proudly in the early colonies that now comprise New England.

Historic Revolutionary War artist John Trumbull's depiction of the Battle of Bunker Hill featured a red flag with a green pine tree, which often served as a representation of the New England colonies. While historians argue the exact dates of origin of this early flag, over time, the design stood out as a symbol of honor for the territory.

It was a reflection of unification. It's flown as an homage to the region's pride and passion.

No group has more pride or passion than Revolution supporters, who have flown the flag of New England in Gillette Stadium, and the former Foxboro Stadium, since the club's inception in 1996.

With such a deep connection to both club and country on many different levels, the flag of New England now adorns the Revolution uniforms – both as testament to the region's revolutionary history, and as a visual representation of the club's supporters.

Situated at the base of the neck on the back of the club's primary jersey and the serving as the inspiration for the club's secondary kit, the flag of New England now lives in honor on every New England Revolution jersey.

With the flag of New England playing such a prominent role in the Revs' uniforms, the players and supporters alike are reminded that the club holds true to its community's historic roots and continues to proudly represent the historic region of New England, while symbolically bringing the supporters onto the field for each and every game.

MLSSoccer.com Team of the Week

Week 1 at Seattle Sounders FC _____ None
Week 2 at New York City FC _____ Bobby Shuttleworth
Week 3 vs. Montral Impact _____ None
Week 4 vs. San Jose Earthquakes _____ Kelyn Rowe
Week 5 at Colorado Rapids _____ Juan Agudelo
Week 6 vs. Columbus Crew SC _____ None
Week 7 at Philadelphia Union _____ Teal Bunbury, Jay Heaps
Week 8 vs. Real Salt Lake _____ Charlie Davies, Chris Tierney; Juan Agudelo (B)
Week 9 vs. New York Red Bulls _____ London Woodberry; Scott Caldwell (B)
Week 10 at Orlando City SC _____ None
Week 11 vs. Toronto FC _____ London Woodberry
Week 12 at Sporting Kansas City and vs. D.C. United _____ Andrew Farrell
Week 13 vs. LA Galaxy _____ Andrew Farrell (B)
Week 14 at Portland Timbers _____ None
Week 15 vs. Chicago Fire _____ Scott Caldwell, Diego Fagundez, Andrew Farrell; _____ Bobby Shuttleworth (B)
Week 16 at D.C. United _____ None
Week 17 at Columbus Crew SC and vs. Vancouver Whitecaps FC _____ None
Week 18 at FC Dallas _____ None
Week 19 at New York Red Bulls _____
Week 20 vs. New York City FC _____
Week 21 at Chicago Fire _____
Week 22 vs. Toronto FC _____
Week 23 NO GAME _____
Week 24 vs. Houston Dynamo _____
Week 25 NO GAME _____
Week 26 at Philadelphia Union _____
Week 27 vs. Orlando City SC _____
Week 28 at Toronto FC _____
Week 29 vs. New York Red Bulls and at Montreal Impact _____
Week 30 vs. Philadelphia Union _____
Week 31 at Chicago Fire _____
Week 32 NO GAME _____
Week 33 vs. Montreal Impact _____
Week 34 at New York City FC _____

(B) - Bench

Santander MAN OF THE MATCH & MAN OF THE MONTH

March 8 at Seattle Sounders FC _____ Kelyn Rowe
March 15 at New York City FC _____ Bobby Shuttleworth
March 21 vs. Montreal Impact _____ Juan Agudelo
March 28 vs. San Jose Earthquakes _____ Kelyn Rowe
MARCH MAN OF THE MONTH _____ **Kelyn Rowe**

April 4 at Colorado Rapids _____ Bobby Shuttleworth
April 11 vs. Columbus Crew SC _____ Andrew Farrell
April 19 at Philadelphia Union _____ Teal Bunbury
April 25 vs. Real Salt Lake _____ Juan Agudelo
APRIL MAN OF THE MONTH _____ **Bobby Shuttleworth**

May 2 vs. New York Red Bulls _____ Teal Bunbury
May 8 at Orlando City SC _____ Scott Caldwell
May 16 vs. Toronto FC _____ Juan Agudelo
May 20 at Sporting Kansas City _____ Scott Caldwell
May 23 vs. D.C. United _____ Andrew Farrell
May 31 vs. LA Galaxy _____ Diego Fagundez
MAY MAN OF THE MONTH _____ **Scott Caldwell**

June 6 at Portland Timbers _____ Charlie Davies
June 13 vs. Chicago Fire _____ Diego Fagundez
June 21 at D.C. United _____ Lee Nguyen
June 24 at Columbus Crew SC _____ Lee Nguyen
June 27 vs. Vancouver Whitecaps FC _____ Teal Bunbury
JUNE MAN OF THE MONTH _____ **Diego Fagundez**

July 4 at FC Dallas _____ Jose Goncalves
July 11 at New York Red Bulls _____
July 18 vs. New York City FC _____
July 25 at Chicago Fire _____
JULY MAN OF THE MONTH _____

Aug. 1 vs. Toronto FC _____
Aug. 15 vs. Houston Dynamo _____
Aug. 29 at Philadelphia Union _____
AUGUST MAN OF THE MONTH _____

Sept. 5 vs. Orlando City SC _____
Sept. 13 at Toronto FC _____
Sept. 16 vs. New York Red Bulls _____
Sept. 19 at Montreal Impact _____
Sept. 26 vs. Philadelphia Union _____
SEPTEMBER MAN OF THE MONTH _____

Oct. 3 at Chicago Fire _____
Oct. 17 vs. Montreal Impact _____
Oct. 25 at New York City FC _____
OCTOBER MAN OF THE MONTH _____

MLS HONORS AND AWARDS

MLS Player of the Month Nominee: (bold indicates award winner)
Andrew Farrell (April)

MLS Player of the Week:
Kelyn Rowe (Week 4 vs. SJ)

AT&T Goal of the Week Nominee: (bold indicates award winner)
Juan Agudelo (Week 5 at COL)
Chris Tierney (Week 8 vs. RSL)
Charlie Davies (Week 9 vs. NY)
Diego Fagundez (Week 15 vs. CHI)

MLS Save of the Week Nominee: (bold indicates award winner)
Bobby Shuttleworth (Week 2 at NYC)
Bobby Shuttleworth (Week 5 at COL)
Bobby Shuttleworth (Week 15 vs. CHI)

PLAYER BIOS

2 | ANDREW FARRELL

POSITION: Defender | Ht. 5-11 | Wt. 185
BIRTHDAY: April 2, 1992 (23)
HOMETOWN: Louisville, Ky.
COLLEGE: Louisville
LAST CLUB: --
ACQUIRED: Selected by the Revolution in the first round (1st overall) of the 2013 MLS SuperDraft.

REGULAR-SEASON GAME HIGHS:
Goals: N/A
Assists: 1 (6/2/13 vs. LA)
Shots: 2 (2x, last 3/29/14 at SJ)
Shots on Goal: 1 (5x, last 10/4/14 vs. CLB)
Fouls Committed: 4 (6/8/14 vs. NY)
Fouls Suffered: 4 (2x, last 7/30/14 vs. COL)

LAST REGULAR SEASON...
Appearance: 6/27/15 vs. VAN
Start: 6/27/15 vs. VAN
Goal: N/A
Assist: 6/2/13 vs. LA
Yellow Card: 6/27/15 vs. VAN
Red Card: 6/27/15 vs. VAN

Career Statistics in MLS: 82 GP/82 GS/0 G/1 A
Career Statistics with the Revolution: 82 GP/82 GS/0 G/1A

LAST GAME: Was unavaliable for selection in the 3-0 away loss to FC Dallas at Toyota Stadium while serving a mandatory one-game suspension for the red card he received in the 2-1 home loss to Vancouver Whitecaps FC on June 27.

REGULAR SEASON:
- Has made 18 starts, all in central defense after spending the last two seasons primarily playing as a right back.
- After playing every minute of the first 11 games this season, he was rested for the 4-2 loss to SKC on May 20.
- Has only committed just five fouls so far this season despite ranking third on the team with 1,559 minutes played.
- Was one of five nominees for the Etihad Airways MLS Player of the Month for April.
- Was named to the MLSSoccer.com Team of the Week following his performance in the 1-1 draw with D.C. United on May 23.
- Was named to the bench of MLSSoccer.com's Team of the Week after the Revs tied 2-2 with the LA Galaxy on May 31.
- Was named to the MLSSoccer.com Team of the Week after the 2-0 win over Chicago on June 13.
- Was shown his second career red card on June 27 against Vancouver. His last red card also came against Vancouver, in a 4-3 Revs loss on June 15, 2013 at BC Place.

OPEN CUP:
- Did not make an appearance in the 2015 Open Cup.

4 | STEVE NEUMANN

POSITION: Midfielder | Ht. 6-0 | Wt. 165
BIRTHDAY: Oct. 2, 1991 (23)
HOMETOWN: New Hope, Pa.
COLLEGE: Georgetown
LAST CLUB: --
ACQUIRED: Selected by the Revolution in the first round (4th overall) of the 2014 MLS SuperDraft.

REGULAR-SEASON GAME HIGHS:
Goals: N/A
Assist: N/A
Shots: 4 (10/16/14 at HOU)
Shots on Goal: 1 (6x, last 4/25/15 vs. RSL)
Fouls Committed: 2 (10/16/14 at HOU)
Fouls Suffered: 1 (7x last, 6/13/15 vs. CHI)

LAST REGULAR SEASON...
Appearance: 6/21/15 at DC
Start: 10/16/14 at HOU
Goal: N/A
Assist: N/A
Yellow Card: N/A
Red Card: N/A

Career Statistics in MLS: 29 GP/3 GS/0 G/0 A
Career Statistics with the Revolution: 29 GP/3 GS/0 G/0 A

LAST GAME: Was on the bench but did not play in the 3-0 away loss to FC Dallas at Toyota Stadium.

REGULAR SEASON:
- Has been in the 18-man squad for 19 of the 20 games this season.
- Tied with Kevin Alston for third on the team in subsitute appearances with six.

OPEN CUP:
- Made one appearance, starting and playing the full 90 minutes in the 1-0 defeat to the Charlotte Independence in the Fourth Round of the U.S. Open Cup at Soliders Field Soccer Stadium.
- That was his first start of the 2015 season.

5 | JEREMY HALL

POSITION: Defender | Ht. 5-10 | Wt. 175
BIRTHDAY: Sept. 11, 1988 (26)
HOMETOWN: Tampa, Fla.
COLLEGE: Maryland
LAST CLUB: Toronto FC (MLS)
ACQUIRED: Traded to the Revolution from Toronto FC on Dec. 18, 2014, in exchange for the Revs' fourth round pick in the 2015 MLS SuperDraft.

REGULAR-SEASON GAME HIGHS:
Goals: 1 (2x, last 4/20/13 vs. HOU w/ TOR)
Assists: 1 (6x, last 6/1/13 vs. PHI w/ TOR)
Shots: 3 (3/26/11 at TOR w/ POR)
Shots on Goal: 1 (9x, last 7/27/13 vs. CLB w/ TOR)
Fouls Committed: 5 (10/21/10 vs. NE w/ NY)
Fouls Suffered: 3 (4x, last 3/19/14 at RSL w/ TOR)

LAST REGULAR SEASON...
Appearance: 7/4/15 at DAL
Start: 6/24/15 at CLB
Goal: 4/20/13 vs. HOU (w/ TOR)
Assist: 6/1/13 vs. PHI (w/ TOR)
Yellow Card: 3/21/15 vs. MTL
Red Card: 8/6/11 at SJ (w/ POR)

Career Statistics in MLS: 118 GP/99 GS/2 G/6 A
Career Statistics with the Revolution: 3 GP/2 GS/0 G/0 A

LAST GAME: Played the final 28 minutes after replacing Kevin Alston in the 62nd minute of the 3-0 away loss to FC Dallas at Toyota Stadium.

REGULAR SEASON:
- Has made three appearances this season, including two starts, both at right back.
- Made his Revolution debut on March 21 against Montreal, playing the full 90 minutes at right back.
- Made his first substitute appearance as a member of the Revolution in the 3-0 away loss to FC Dallas at Toyota Stadium on July 4.

OPEN CUP:
- Made one appearance, starting and playing the full 90 minutes at right back in the 1-0 defeat to the Charlotte Independence in the Fourth Round of the U.S. Open Cup at Soliders Field Soccer Stadium.

6 | SCOTT CALDWELL

POSITION: Midfielder | Ht. 5-8 | Wt. 150
BIRTHDAY: March 15, 1991 (24)
HOMETOWN: Braintree, Mass.
COLLEGE: Akron
LAST CLUB: --
ACQUIRED: Signed by the Revolution as a Homegrown Player on Dec. 21, 2012.

REGULAR-SEASON GAME HIGHS:
Goals: 1 (2x, last 5/20/15 at SKC)
Assists: 1 (8x, last 5/31/15 vs. LA)
Shots: 2 (3x, last 4/25/15 vs. RSL)
Shots on Goal: 1 (6x, last 6/24/15 at CLB)
Fouls Committed: 6 (4/25/15 vs. RSL)
Fouls Suffered: 4 (3/28/15 vs. SJ)

LAST REGULAR SEASON...
Appearance: 7/4/15 at DAL
Start: 7/4/15 at DAL
Goal: 5/20/15 at SKC
Assist: 5/31/15 vs. LA
Yellow Card: 7/4/15 at DAL
Red Card: N/A

Career Statistics in MLS: 75 GP/56 GS/2 G/8 A
Career Statistics with the Revolution: 75 GP/56 GS/2 G/8 A

LAST GAME: Started and played the full 90 minutes in central midfield in the 3-0 away loss to FC Dallas at Toyota Stadium, suffering and committing one foul.

REGULAR SEASON:
- Has made 20 appearances, including 19 starts, all in central midfield.
- Has set career-highs with two goals and four assists already this season.
- Scored his first-ever career goal in the 4-0 home win over RSL on April 25. Also recorded his first assist of the season in that game.
- Scored his second career goal in the 4-2 road loss to SKC on May 20.
- His four assists are tied with Kelyn Rowe for the team lead with three of the assists coming in consecutive games from April 25-May 8.
- His three-game assist streak is tied for the second longest in MLS this season.
- His four assists place him tied for 10th in the league.
- Marked his 50th career start with his fourth assist of the season in the 2-2 draw with LA on May 31.
- First on the team in appearances with 20 and second on the team in minutes with 1,709, just one minute behind goalkeeper Bobby Shuttleworth.
- Set a career-high when he was fouled four times in the 2-1 win over San Jose on March 28, though he also conceded a penalty in that game.
- Through 20 games, has already set a new career high for shots in a season with nine.
- Has already been fouled 19 times this season - he has never been fouled more than 20 times in a single season.
- Was named to the bench of MLSSoccer.com's Team of the Week for Week 9.
- Was named to the MLSSoccer.com Team of the Week for Week 15 after the 2-0 win over Chicago on June 13.

OPEN CUP:
- Made one appearance, coming off the bench to replace Tyler Rudy in the 1-0 defeat to the Charlotte Independence in the Fourth Round of the U.S. Open Cup at Soliders Field Soccer Stadium.

PLAYER BIOS

7 | SEAN OKOLI

POSITION: Forward | Ht. 6-1 | Wt. 180
BIRTHDAY: Feb. 3, 1993 (22)
HOMETOWN: Federal Way, Wash.
COLLEGE: Wake Forest
LAST CLUB: Seattle Sounders FC (MLS)
ACQUIRED: Traded to the Revolution from Seattle Sounders FC on Jan. 16, 2015, in exchange for the Revs' second round pick in the 2015 MLS SuperDraft. He signed with the club on Jan. 19, 2015.

REGULAR-SEASON GAME HIGHS:
Goals: N/A
Assists: N/A
Shots: 1 (5/23/15 vs. DC)
Shots on Goal: N/A
Fouls Committed: 1 (2x, last 4/4/15 at COL)
Fouls Suffered: 1 (3x, last 3/28/15 vs. SJ)

LAST REGULAR SEASON...
Appearance: 6/6/15 at POR
Start: N/A
Goal: N/A
Assist: N/A
Yellow Card: N/A
Red Card: N/A

Career Statistics in MLS: 8 GP/0 GS /0 G/0 A
Career Statistics with the Revolution: 5 GP/0 GS/0 G/0 A

LAST GAME: Was unavaliable for selection in the 3-0 away loss to FC Dallas at Toyota Stadium.

REGULAR SEASON:
- Made his Revolution debut coming on as a second-half substitute in the season-opening loss to Seattle on March 8.
- Has made five substitute appearances this season, and has been included in the 18-man squad for all 19 of 19 games.
- Tallied the first shot of his MLS career in second half stoppage time against D.C. United on May 23.

OPEN CUP:
- Made one appearance, starting in the 1-0 defeat to the Charlotte Independence in the Fourth Round of the U.S. Open Cup at Soliders Field Soccer Stadium.
- That was his first start as a member of the Revolution.

8 | CHRIS TIERNEY

POSITION: Defender | Ht. 6-0 | Wt. 165
BIRTHDAY: Jan. 9, 1986 (29)
HOMETOWN: Wellesley, Mass.
COLLEGE: Virginia
LAST CLUB: --
ACQUIRED: Selected by the Revolution in the first round (13th overall) of the 2008 MLS Supplemental Draft.

REGULAR-SEASON GAME HIGHS:
Goals: 1 (8x, last 4/25/15 vs. RSL)
Assists: 2 (9/7/11 at PHI)
Shots: 4 (2x, last 7/12/14 vs. CHI)
Shots on Goal: 3 (3x, last 3/31/12 at LA)
Fouls Committed: 3 (5/5/12 at RSL)
Fouls Suffered: 3 (2x, last 6/2/13 vs. LA)

LAST REGULAR SEASON...
Appearance: 7/4/15 at DAL
Start: 7/4/15 at DAL
Goal: 4/25/15 vs. RSL
Assist: 6/27/15 vs. VAN
Yellow Card: 5/2/15 vs. NY
Red Card: 5/23/15 vs. DC

Career Statistics in MLS: 173 GP/157 GS/8 G/28 A
Career Statistics with the Revolution: 173 GP/157 GS/8 G/28 A

LAST GAME: Started and played the full 90 minutes at left back in the 3-0 away loss to FC Dallas at Toyota Stadium, suffering one foul.

REGULAR SEASON:
- Has made 18 appearances, including 16 starts, all of which have been at left back.
- Scored his first goal of the season - a game-winner - in the 4-0 home win over RSL on April 25. The goal was nominated for the MLS Goal of the Week award.
- Tallied the game-winning assist in the Revs' first win of the season over San Jose on March 28. That tied him with Shalrie Joseph for the second-most in club history.
- Started the 150th game of his New England career on May 16 vs. Toronto FC.
- Was shown the third red card of his MLS career on May 23 against D.C. United for a foul on Chris Pontius. That was his only foul of the game and the first of two red cards to be shown to New England players in that contest.
- Served his one-game suspension in the 2-2 draw with LA on May 31.
- Recorded his second assist of the season on June 27 in the 2-1 home loss to Vancouver.

OPEN CUP:
- Did not make an appearance in the 2015 Open Cup.

PLAYER BIOS

9 | CHARLIE DAVIES

POSITION: Forward | Ht. 5-10 | Wt. 170
BIRTHDAY: June 25, 1986 (29)
HOMETOWN: Manchester, N.H.
COLLEGE: Boston College
LAST CLUB: Randers FC (DEN)
ACQUIRED: Signed by the Revolution on loan from Randers FC (DEN) through a trade with D.C. United on Aug. 9, 2013 in exchange for the Revs' fourth round pick in the 2014 MLS SuperDraft; signed permanently on a free transfer from Randers on Jan. 9, 2014.

REGULAR SEASON GAME HIGHS:
Goals: 3 (9/10/11 at CHV w/ DC)
Assists: 1 (6x, last 5/20/15 at SKC)
Shots: 5 (9/10/11 at CHV w/ DC)
Shots on Goal: 3 (2x, last 9/10/11 at CHV w/ DC)
Fouls Committed: 5 (8/30/14 at TOR)
Fouls Suffered: 4 (8/23/14 vs. CHV)

LAST REGULAR SEASON...
Appearance: 7/4/15 at DAL
Start: 7/4/15 at DAL
Goal: 6/21/15 at DC
Assist: 5/20/15 at SKC
Yellow Card: 4/4/15 at COL
Red Card: N/A

Career Statistics in MLS: 67 GP/45 GS /21 G/6 A
Career Statistics with the Revolution: 41 GP/27 GS/10 G/5 A

LAST GAME: Started and played the first 56 minutes at forward before being replaced by Juan Agudelo in the 3-0 away loss to FC Dallas at Toyota Stadium, registered one shot which was on goal and committed one foul.

REGULAR SEASON:
- Has made 19 appearances, including 14 starts on the season.
- Has scored a team-best seven goals this season. He scored in four straight games betweem April 19-May 8 before tallying his fifth on May 23 against D.C. United.
- His seven goals leave him tied for seventh in the league in goals scored, along with six other players.
- Revs are 4-1-2 when he scored this season and 6-2-4 all-time when he scores for the club in all competitions.
- His four-game goal scoring streak is tied for the longest in MLS this season and is tied for the longest in his MLS career.
- Recorded his first assist of the season in the 4-2 loss to SKC on May 20.
- He now has a goal or an assist in eight of his last 14 games.
- Needed just 10 games this season to surpass his 2014 total for goals, shots and shots on goal.
- Tied with Kelyn Rowe for first on the team in shots on goal with 14.
- The Revs suffered their first defeat of the season when he starts in the 2-0 loss to Portland on June 6 and their first defeat of the season when he scored in the 2-1 loss to D.C. on June 21.

OPEN CUP:
- Did not make an appearance in the 2015 Open Cup.

10 | TEAL BUNBURY

POSITION: Forward | Ht. 6-2 | Wt. 185
BIRTHDAY: Feb. 27, 1990 (25)
HOMETOWN: Prior Lake, Minn.
COLLEGE: Akron
LAST CLUB: Sporting Kansas City (MLS)
ACQUIRED: Traded to the Revolution from Sporting Kansas City on Feb. 19, 2014, in exchange for the Revs' first round pick in the 2015 MLS SuperDraft and allocation money.

REGULAR-SEASON GAME HIGHS:
Goals: 2 (2x, last 9/10/11 vs HOU w/ SKC)
Assists: 1 (16x, 6/21/15 at DC)
Shots: 7 (3x, last 7/28/12 vs. CLB w/ SKC)
Shots on Goal: 4 (2x, last 10/1/11 at SJ w/ SKC)
Fouls Committed: 7 (8/27/11 vs. DAL w/ SKC)
Fouls Suffered: 5 (2x, last 5/31/15 vs. LA)

LAST REGULAR SEASON...
Appearance: 7/4/15 at DAL
Start: 7/4/15 at DAL
Goal: 6/27/15 vs. VAN
Assist: 6/21/15 at DC
Yellow Card: 6/27/15 vs. VAN
Red Card: 8/27/11 vs. DAL (w/ SKC)

Career Statistics in MLS: 137 GP/90 GS /27 G/16 A
Career Statistics with the Revolution: 47 GP/42 GS/8 G/9 A

LAST GAME: Started and played the first 76 minutes in the 3-0 away loss to FC Dallas at Toyota Stadium, committing one foul.

REGULAR SEASON:
- Has made 17 appearances, including 14 starts on the season.
- Has scored four goals on the season - two of which were game-winners coming against Philadelphia on April 19 and the New York Red Bulls on May 2.
- His goal against the Red Bulls on May 2 was the 25th of his MLS regular-season career.
- Scored the Revs' second-fastest goal of the season with a fifth-minute strike in the 2-2 draw with LA on May 31.
- His two game-winners tie his season-high that he set in 2010 and matched in 2011 with SKC.
- With his goal in the 2-1 home loss against Vancouver at Gillette Stadium, he matched his 2014 total in 16 less appearances.
- Recorded his first assist of the season on April 19 against the Union.
- Added another assist in the 2-0 win over Chicago on June 13 and again in the 2-1 loss to D.C. on June 21
- Missed three games after suffering a right shoulder sprain late in the season-opener before returning to the field against Colorado on April 4.

OPEN CUP:
- Did not make an appearance in the 2015 Open Cup.

PLAYER BIOS

11 | KELYN ROWE

POSITION: Midfielder | Ht. 5-8 | Wt. 155
BIRTHDAY: Dec. 2, 1991 (23)
HOMETOWN: Federal Way, Wash.
COLLEGE: UCLA
LAST CLUB: --
ACQUIRED: Selected by the Revolution in the first round (3rd overall) of the 2012 MLS SuperDraft.

REGULAR-SEASON GAME HIGHS:
Goals: 2 (2x, last 3/28/15 vs. SJ)
Assists: 2 (6/2/13 vs. LA)
Shots: 7 (3/28/15 vs. SJ)
Shots on Goal: 5 (3/28/15 vs. SJ)
Fouls Committed: 4 (9/8/13 vs. MTL)
Fouls Suffered: 5 (7/26/14 vs. CLB)

LAST REGULAR SEASON...
Appearance: 7/4/15 at DAL
Start: 6/24/15 at CLB
Goal: 5/8/15 at ORL
Assist: 6/27/15 vs. VAN
Yellow Card: 9/3/14 vs. SKC
Red Card: N/A

Career Statistics in MLS: 109 GP/79 GS /18 G/23 A
Career Statistics with the Revolution: 109 GP/79 GS /18 G/23 A

LAST GAME: Played the final 14 minutes after replacing Teal Bunbury in the 76th minute of the 3-0 away loss to FC Dallas at Toyota Stadium.

REGULAR SEASON:
- Has made 19 appearances, including 11 starts on the season.
- Ranks tied for third on the team in goals (3) and leads the the team in assists (5) while he is tied for first on the team in shots on goal (14).
- His eight substitute appearances are tied with Diego Fagundez for the most on the club.
- Registered the second multi-goal game of his MLS career on March 28, scoring twice in a 2-1 win over San Jose.
- Set career-highs with seven shots and five shots on goal in that game.
- Was named the MLS Player of the Week for week 4 of the season on March 31.
- Tallied the 20th assist of his MLS career on April 25 against Real Salt Lake.
- Made his 100th career appearance against Orlando City on May 8, scoring just 10 minutes after coming on.
- He was the 22nd Revolution player to reach 100 games played.

OPEN CUP:
- Made one appearance, starting in the 1-0 defeat to the Charlotte Independence in the Fourth Round of the U.S. Open Cup at Soliders Field Soccer Stadium.

12 | ANDY DORMAN

POSITION: Midfielder | Ht. 6-1 | Wt. 170
BIRTHDAY: May 1, 1982 (33)
HOMETOWN: Flintshire, Wales
COLLEGE: Boston University
LAST CLUB: Bristol Rovers (ENG) on loan
ACQUIRED: Signed by the Revolution on a free transfer from Crystal Palace (ENG) on Nov. 15, 2012.

REGULAR-SEASON GAME HIGHS:
Goals: 2 (6/23/07 vs. TOR)
Assists: 2 (2x, last 10/7/06 at DC)
Shots: 7 (4/7/07 at CHI)
Shots on Goal: 4 (6/23/07 vs. TOR)
Fouls Committed: 3 (13x, last 5/2/15 vs. NY)
Fouls Suffered: 5 (10/19/13 vs. CLB)

LAST REGULAR SEASON...
Appearance: 6/24/15 at CLB
Start: 6/21/15 at DC
Goal: 7/14/07 at NY
Assist: 6/28/14 vs. PHI
Yellow Card: 6/24/15 at CLB
Red Card: 10/5/13 at NY

Career Statistics in MLS: 155 GP/109 GS /17 G/20 A
Career Statistics with the Revolution: 155 GP/109 GS /17 G/20 A

LAST GAME: Returned to the lineup and was on the bench after serving a mandatory one-game suspension for yellow card accumulation but did not play in the 3-0 away loss to FC Dallas at Toyota Stadium.

REGULAR SEASON:
- Has made 15 appearances in central midield, starting 11 times.
- Made the 100th start of his Revolution career on March 15 against NYC FC, becoming the 15th player in club history to do so.
- Made his 150th appearance for the Revolution in the 4-2 loss to SKC on May 20, becoming the eighth player in club history to reach that milestone.
- Leads the club and tied for the lead in the league with eight bookings on the season, having been shown yellow cards against NYC FC, Colorado, Columbus, the New York Red Bulls, Sporting KC, the LA Galaxy, the Chicago Fire and Columbus Crew SC.
- After collecting his fifth caution of the season against SKC on May 20, he served a one-game suspension for yellow card accumulation against D.C. United on May 23.
- His eight cards are a new MLS career-high for a season.
- After collecting his eighth caution of the season against Crew SC on June 24, he served a one-game suspension for yellow card accumulation against Vancouver on June 27.

OPEN CUP:
- Did not make an appearance in the 2015 Open Cup.

PLAYER BIOS

13 | JERMAINE JONES

POSITION: Midfielder | Ht. 6-0 | Wt. 170
BIRTHDAY: Nov. 3, 1981 (33)
HOMETOWN: Frankfurt, Germany
COLLEGE: --
LAST CLUB: Besiktas (TUR) on loan
ACQUIRED: Signed by the Revolution as a Designated Player on Aug. 24, 2014.

REGULAR-SEASON GAME HIGHS:
Goals: 1 (2x, last 10/4/14 vs. CLB)
Assists: 1 (4x, last 10/16/14 at HOU)
Shots: 3 (2x, last 10/25/14 vs. TOR)
Shots on Goal: 2 (10/4/14 vs. CLB)
Fouls Committed: 3 (4x, last 5/23/15 vs. DC)
Fouls Suffered: 6 (5/20/15 at SKC)

LAST REGULAR SEASON...
Appearance: 5/31/15 vs. LA
Start: 5/31/15 vs. LA
Goal: 10/4/14 vs. CLB
Assist: 10/16/14 at HOU
Yellow Card: 5/23/15 vs. DC
Red Card: N/A

Career Statistics in MLS: 19 GP/16 GS /2 G/4 A
Career Statistics with the Revolution: 19 GP/16 GS /2 G/4 A

LAST GAME: Was unavaliable for selection in the 3-0 away loss to FC Dallas at Toyota Stadium since undergoing bilateral sports hernia surgery on June 12.

REGULAR SEASON:
- Has made nine appearances this season, starting in every game since his season debut against Columbus Crew SC on April 11 to the 2-2 draw with LA on May 31.
- Underwent bilateral sports hernia surgery on June 12, and has missed the last six games with the injury.
- Has made five appearances at center back and four in central midfield with the Revs tying all four of those contests.
- Suffered a career-high six fouls in the Revs' 4-2 loss to SKC on May 20.
- Tied a career-high with three fouls committed in consecutive games against SKC on May 20 and D.C. United on May 23. Was also shown his third yellow card of the season against D.C.
- The 4-2 loss to Sporting was the first regular-season game that the Revs had ever lost with Jones in the starting lineup.
- Wore the captain's armband for the first time in his Revolution career in the 2-1 win over the Union on April 19 and has served as the club's captain ever since.
- Underwent sports hernia surgery on Feb. 10 and missed the first five games of the season.
- Has 50 career caps with the U.S. National Team, including two in 2015.
- Was called in to the U.S. National Team for friendlies against the Netherlands and Germany in June, but withdrew from the squad after suffering a bilateral sports hernia injury in the Revs' 2-2 draw with LA on May 31.

OPEN CUP:
- Did not make an appearance in the 2015 Open Cup.

14 | DIEGO FAGUNDEZ

POSITION: Midfielder | Ht. 5-8 | Wt. 140
BIRTHDAY: Feb. 14, 1995 (20)
HOMETOWN: Leominster, Mass.
COLLEGE: --
LAST CLUB: --
ACQUIRED: Signed by the Revolution as a Homegrown Player on Nov. 15, 2010.

REGULAR-SEASON GAME HIGHS:
Goals: 2 (5/11/14 vs. SEA)
Assists: 2 (2x, last 8/25/13 vs. PHI)
Shots: 6 (4x, last 6/28/14 vs. PHI)
Shots on Goal: 3 (2x, last 8/4/13 vs. TOR)
Fouls Committed: 4 (6/29/13 at CHV)
Fouls Suffered: 3 (2x, last 7/26/14 vs. CLB)

LAST REGULAR SEASON...
Appearance: 7/4/15 at DAL
Start: 7/4/15 at DAL
Goal: 6/13/15 vs. CHI
Assist: 6/13/15 vs. CHI
Yellow Card: 6/27/15 vs. VAN
Red Card: N/A

Career Statistics in MLS: 104 GP/72 GS /24 G/16 A
Career Statistics with the Revolution: 104 GP/72 GS /24 G/16 A

LAST GAME: Started and played the full 90 minutes on the wing in the 3-0 away loss to FC Dallas at Toyota Stadium, taking two shots and committing three fouls.

REGULAR SEASON:
- Has made 16 appearances on the season, starting eight games.
- Made six consecutive substitute appearances from April 11-May 16 before returning to the starting lineup for the first time since March 21 in the 4-2 loss to SKC on May 20.
- His eight substitute appearances are tied with Kelyn Rowe for the lead on the team in that category.
- Became the youngest player in MLS history to make 100 appearances when he started against the Chicago Fire on June 13.
- Scored his first goal of the season with a free kick in the 2-2 draw with LA on May 31, which was also the first free kick he has scored in his career.
- Recorded his first assist of the season on Teal Bunbury's game-winner against the Union on April 19. That was his first game-winning assist since April 26, 2014 when he also set up Bunbury against Kansas City.
- Scored his second goal of the season and the game-winner in his 100th career appearance in the 2-0 win over Chicago on June 13. The goal later won MLS Goal of the Week.
- Became the 23rd player in Revolution history to reach 100 appearances in that win. He is also the youngest ever player in MLS to reach that milestone.
- That was his first game-winning goal since May 24, 2014 in a 2-1 win over D.C.
- Also recorded his second assist of the season against Chicago, helping set up Charlie Davies' goal.
- Was named to the MLSSoccer.com Team of the Week for Week 15 after his goal and assist performance against Chicago on June 13.
- During the offseason, he represented Uruguay at the U-20 South American Youth Football Championship, making four appearances, including three starts.

OPEN CUP:
- Made one appearance, starting in the 1-0 defeat to the Charlotte Independence in the Fourth Round of the U.S. Open Cup at Soliders Field Soccer Stadium.

PLAYER BIOS

16 | DAIGO KOBAYASHI

POSITION: Midfielder | Ht. 5-10 | Wt. 155
BIRTHDAY: Feb. 19, 1983 (32)
HOMETOWN: Fuji, Japan
COLLEGE: --
LAST CLUB: Vancouver Whitecaps FC (MLS)
ACQUIRED: Traded to the Revolution from Vancouver Whitecaps FC on Feb. 26, 2014, in exchange for New England's fourth round pick in the 2016 MLS SuperDraft.

REGULAR-SEASON GAME HIGHS:
Goals: 1 (2x, last 9/7/13 at DAL w/ VAN)
Assists: 2 (10/9/13 at SEA w/ VAN)
Shots: 3 (3x, last 8/30/14 at TOR)
Shots on Goal: 2 (9/7/13 at DAL w/ VAN)
Fouls Committed: 3 (4/19/14 at CHI)
Fouls Suffered: 4 (8/3/13 at POR w/ VAN)

LAST REGULAR SEASON...
Appearance: 7/4/15 at DAL
Start: 7/4/15 at DAL
Goal: 9/7/13 at FCD (w/ VAN)
Assist: 3/28/15 vs. SJ
Yellow Card: 9/26/14 at SKC
Red Card: N/A

Career Statistics in MLS: 73 GP/50 GS /2 G/9 A
Career Statistics with the Revolution: 43 GP/29 GS /0 G/5 A

LAST GAME: Started and played the full 90 minutes in central midfield in the 3-0 away loss to FC Dallas at Toyota Stadium, suffering and committing one foul.

REGULAR SEASON:
- Has made nine appearances, including six starts, all in central midfield, tallying one assist in the 2-1 home win over San Jose on March 28.
- Missed eight games from April 4-May 20 while rehabing and recovering from a left hamstring strain and a back injury. Those were the first regular-season games that he has missed since joining the Revs in February 2014.
- Was back in the 18-man squad for the first time since his injury on May 23 against D.C. United but did not enter the game.
- Made his first appearance after returning from injury in the 2-2 draw with LA on May 31, entering the game in the 77th minute.
- Entered the game as a substitute for the second consecutive game in the 2-0 loss to Portland on June 6.

OPEN CUP:
- Made one appearance, starting in the midfield in the 1-0 defeat to the Charlotte Independence in the Fourth Round of the U.S. Open Cup at Soliders Field Soccer Stadium.

17 | JUAN AGUDELO

POSITION: Forward | Ht. 6-1 | Wt. 180
BIRTHDAY: Nov. 23, 1992 (22)
HOMETOWN: Barnegat, N.J.
COLLEGE: --
LAST CLUB: FC Utrecht (NED) on loan
ACQUIRED: Signed with the Revolution on Jan. 30, 2015.

REGULAR-SEASON GAME HIGHS:
Goals: 2 (2x, last 8/25/13 vs. PHI)
Assists: 2 (8/29/12 at NE w/ CHV)
Shots: 6 (4x, last 4/25/15 vs. RSL)
Shots on Goal: 3 (5x, last 5/16/15 vs. TOR)
Fouls Committed: 7 (10/27/13 at CLB)
Fouls Suffered: 6 (3/19/11 vs. SEA w/ NY)

LAST REGULAR SEASON...
Appearance: 7/4/15 at DAL
Start: 6/24/15 at CLB
Goal: 5/20/15 at SKC
Assist: 5/31/15 vs. LA
Yellow Card: 5/2/15 vs. NY
Red Card: N/A

Career Statistics in MLS: 92 GP/60 GS /22 G/8 A
Career Statistics with the Revolution: 33 GP/27 GS /11 G/2 A

LAST GAME: Played the final 34 minutes after replacing Charlie Davies in the 56th minute of the 3-0 away loss to FC Dallas at Toyota Stadium.

REGULAR SEASON:
- Has made 19 appearances, including 16 starts, scoring four goals while adding two assists.
- He was the only Revolution player to have started all of the first 14 games of the season before missing the 2-0 loss to Portland on June 6 while with the U.S. National Team.
- Scored the game-winner against the Colorado Rapids on April 4, a goal that was nominated for the MLS Goal of the Week award.
- Scored and added the game-winning assist against RSL on April 25, while also matching a career-highs in shots (6) and shots on goal (3).
- Scored the Revs' only goal against Toronto on May 16, while also tying his career-high in shots on goal (3). That was the 10th goal of his Revolution career, making him the 19th player in club history with 10 or more goals.
- Netted for the second consecutive game in the 4-2 loss at SKC on May 20, marking the third time he has done so in his career and the first time since he scored in two straight games for the Revs on August 18, 2013 and August 25, 2013.
- Three of his four goals have given the Revs a 1-0 lead.
- Notched his second assist of the season, helping set up Teal Bunbury's goal in the 2-2 draw with LA on May 31.
- Leads the team in fouls committed with 36.
- Returned to the U.S. National Team for a friendly against Mexico on April 15 after a year-long absence from the squad, coming off the bench in the 65th minute and scoring seven minutes later.
- Called in to the U.S. National Team for a pair of friendlies against the Netherlands and Germany on June 5 and June 10, respectively.
- Was in the squad but did not appear in the National Team's 4-3 win over the Netherlands on June 5.
- Earned his 20th cap with the National Team, starting at center forward in the 2-1 win against Germany on June 10, and playing first 45 minutes before he was replaced by DeAndre Yedlin at halftime.
- Named to the U.S. National Team's 35-man preliminary roster for the 2015 Gold Cup.

OPEN CUP:
- Made one appearance, coming off the bench in the 1-0 defeat to the Charlotte Independence in the Fourth Round of the U.S. Open Cup at Soliders Field Soccer Stadium.
- That was his third Open Cup appearance with the Revs, with all three coming as a substitute.

PLAYER BIOS

18 | BRAD KNIGHTON

POSITION: Goalkeeper | Ht. 6-2 | Wt. 185
BIRTHDAY: Feb. 6, 1985 (30)
HOMETOWN: Richmond, Va.
COLLEGE: UNC-Wilmington
LAST CLUB: Vancouver Whitecaps FC (MLS)
ACQUIRED: Traded to the Revolution from Vancouver Whitecaps FC on Dec. 11, 2013, in exchange for a conditional pick in the 2015 MLS SuperDraft.

REGULAR-SEASON GAME HIGHS:
Shots Faced: 13 (4/25/09 at RSL w/ NE)
Saves: 9 (4/4/09 vs. DAL w/ NE)
Goals Allowed: 6 (4/25/09 at RSL w/ NE)

LAST REGULAR SEASON...
Appearance: 5/20/15 at SKC
Start: 5/20/15 at SKC
Win: 5/17/14 at PHI
Shutout: 7/6/13 vs SEA (w/ VAN)

Career Statistics in MLS: 38 GP/36 GS /14-13-9 REC/1.50 GAA/7 SO
Career Statistics with the Revolution: 9 GP/9 GS /2-4-3 REC/2.67 GAA/0 SO

LAST GAME: Was on the bench but did not play in the 3-0 away loss to FC Dallas at Toyota Stadium.

REGULAR SEASON:
- Made his season debut in the 4-2 loss at SKC on May 20. That was the ninth game of his Revolution career, leaving him one shy of becoming the 11th goalkeeper in club history to start 10 or more games.
- Has served as the backup goalkeeper for all 19 other games that the Revs have played in.
- Was loaned to the Richmond Kickers (USL) for one game and played the full 90 minutes, making six saves in the Kickers' 1-1 draw with the Charleston Battery on June 10.

OPEN CUP:
- Made one appearance, starting in goal in the 1-0 defeat to the Charlotte Independence in the Fourth Round of the U.S. Open Cup at Soliders Field Soccer Stadium.
- That was his fifth appearance for the Revs in the Open Cup, leaving him tied for Doug Warren for second in that category. Only Matt Reis has more (10).

21 | ZACHARY HERIVAUX

POSITION: Midfielder | Ht. 6-1 | Wt. 150
BIRTHDAY: Feb. 1, 1996 (19)
HOMETOWN: Brookline, Mass.
COLLEGE: --
LAST CLUB: --
ACQUIRED: Signed by the Revolution as a Homegrown Player on May 2, 2015.

REGULAR-SEASON GAME HIGHS:
Goals: N/A
Assists: N/A
Shots: N/A
Shots on Goal: N/A
Fouls Committed: N/A
Fouls Suffered: N/A

LAST REGULAR SEASON...
Appearance: N/A
Start: N/A
Goal: N/A
Assist: N/A
Yellow Card: N/A
Red Card: N/A

Career Statistics in MLS: 0 GP/0 GS /0 G/0 A
Career Statistics with the Revolution: 0 GP/0 GS /0 G/0 A

LAST GAME: Was unavaliable for selection in the 3-0 away loss to FC Dallas at Toyota Stadium.

REGULAR SEASON:
- Signed as the third Homegrown player in club history on May 2 after playing four years in the Revolution Youth Academy.
- Joined the Revs for the 2015 Desert Diamond Cup in Tucson, Ariz. making appearances against Real Salt Lake and Colorado.
- Represented Haiti in the 2015 CONCACAF U-20 Championship, making five appearances in the competition, including three starts.

OPEN CUP:
- Made his professional debut, coming off the bench in the 87th minute of the 1-0 defeat to the Charlotte Independence in the Fourth Round of the U.S. Open Cup at Soliders Field Soccer Stadium.

PLAYER BIOS

22 | BOBBY SHUTTLEWORTH

POSITION: Goalkeeper | Ht. 6-2 | Wt. 205
BIRTHDAY: May 13, 1987 (28)
HOMETOWN: Tonawanda, N.Y.
COLLEGE: Buffalo
LAST CLUB: --
ACQUIRED: Signed by the Revolution on June 18, 2009.

REGULAR-SEASON GAME HIGHS:
Shots Faced: 10 (9/14/13 at CHI)
Saves: 9 (5/2/13 at POR)
Goals Allowed: 5 (7/16/14 at LA)

LAST REGULAR SEASON...
Appearance: 6/27/15 vs. VAN
Start: 6/27/15 vs. VAN
Win: 6/13/15 vs. CHI
Shutout: 6/13/15 vs. CHI

Career Statistics in MLS: 94 GP/92 GS /35-40-19 REC/1.33 GAA/26 SO
Career Statistics with the Revolution: 94 GP/92 GS /35-40-19 REC/1.33 GAA/26 SO

LAST GAME: Started and played the full 90 minutes in goal in the 3-0 away loss to FC Dallas at Toyota Stadium. He faced four shots in the game, making one save.

REGULAR SEASON:
- Has made 19 starts, posting a 6-7-6 record, with a 1.32 GAA and five shutouts.
- Did not concede a goal from open play between March 15-May 2, a stretch of 619 minutes.
- Recorded a season-high seven saves against NYC FC on March 15.
- Tallied the 30th win of his career on March 28 against San Jose, becoming the second goalkeeper in club history to do so.
- Recorded his fifth shutout of the season against Chicago on June 13. That was his first shutout since April 25.
- His five shutouts place him tied for seventh in the league in that category.
- Has twice been nominated for the MLS Save of the Week award.
- Was named to the bench on MLSSoccer.com's Team of the Week for Week 15 after the Revs beat Chicago 2-0 on June 13.

OPEN CUP:
- Did not make an appearance in the 2015 Open Cup.

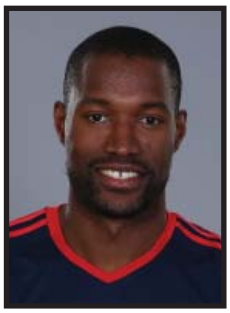

23 | JOSE GONCALVES

POSITION: Defender | Ht. 6-2 | Wt. 185
BIRTHDAY: Sept. 17, 1985 (29)
HOMETOWN: Lisbon, Portugal
COLLEGE: --
LAST CLUB: FC Sion (SUI)
ACQUIRED: Signed by the Revolution on loan from FC Sion (SWI) on Jan. 3, 2013; Club exercised his purchase option on Nov. 22, 2013

REGULAR-SEASON GAME HIGHS:
Goals: 1 (3x, last 9/26/14 at SKC)
Assist: 1 (3x, last 5/20/15 at SKC)
Shots: 2 (3x, last 3/8/14 at HOU)
Shots on Goal: 2 (10/12/13 at MTL)
Fouls Committed: 4 (7/12/14 vs. CHI)
Fouls Suffered: 5 (9/20/14 at CLB)

LAST REGULAR SEASON...
Appearance: 7/4/15 at DAL
Start: 7/4/15 at DAL
Goal: 9/26/14 at SKC
Assist: 5/20/15 at SKC
Yellow Card: 5/20/15 at SKC
Red Card: 3/15/15 at NYC

Career Statistics in MLS: 77 GP/76 GS /3 G/3 A
Career Statistics with the Revolution: 77 GP/76 GS /3 G/3 A

LAST GAME: Started and played the full 90 minutes in central defense in the 3-0 away loss to FC Dallas at Toyota Stadium, suffering one foul while committing two.

REGULAR SEASON:
- Has made 16 appearances, including 15 starts in central defense.
- Recorded an assist against SKC on May 20, which was his first assist since a 1-0 win over Toronto on October 25, 2014.
- Was unavailable for the home opener on March 21 while serving a one-game suspension for a red card that he was shown against NYC FC on March 15.
- Left the 2-0 win at Colorado on April 4 with left calf tightness, and was limited to just 16 minutes in the four games between April 19-May 8 because of the injury.
- His appearance off the bench on May 2 against New York was the first substitute appearance of his MLS career.
- Returned to the starting lineup in the 1-1 draw with TFC on May 16 and has played every minute since.
- Tallied the first assist of the season and the third of his career on Scott Caldwell's goal at Sporting Kansas City on May 20.
- That was the first time he had a goal or an assist in a game that the Revs did not win.

OPEN CUP:
- Did not make an appearance in the 2015 Open Cup.

PLAYER BIOS

24 | LEE NGUYEN

POSITION: Midfielder | Ht. 5-8 | Wt. 150
BIRTHDAY: Oct. 7, 1986 (28)
HOMETOWN: McKinney, Texas
COLLEGE: Indiana
LAST CLUB: Vancouver Whitecaps FC (MLS)
ACQUIRED: Selected by the Revolution from Vancouver Whitecaps FC in the Waiver Draft on March 2, 2012.

REGULAR-SEASON GAME HIGHS:
Goals: 2 (4x, last 10/16/14 at HOU)
Assists: 2 (2x, last 7/20/13 at CLB)
Shots: 6 (2x, last 9/3/14 vs. SKC)
Shots on Goal: 4 (2x, last 9/13/14 vs. MTL)
Fouls Committed: 6 (3/9/13 at CHI)
Fouls Suffered: 6 (2x, last 9/13/14 vs MTL)

LAST REGULAR SEASON...
Appearance: 7/4/15 at DAL
Start: 7/4/15 at DAL
Goal: 6/24/15 at CLB
Assist: 6/21/15 at DC
Yellow Card: 6/6/15 at POR
Red Card: 5/23/15 vs. DC

Career Statistics in MLS: 113 GP/108 GS /29 G/17 A
Career Statistics with the Revolution: 113 GP/108 GS /29 G/17 A

LAST GAME: Started and played the full 90 minutes in central midfield in the 3-0 away loss to FC Dallas at Toyota Stadium, taking three shots including one shot on goal while suffering three fouls.

REGULAR SEASON:
- Has made 18 appearances including 17 starts in central midfield, scoring two goals and tallying three assists.
- Scored his second goal of season 31 seconds into 2-1 away loss to Columbus on June 24 at MAPFRE Stadium. The goal was his first from the run of play in the 2015 campaign and also the quickest goal scored by the Revolution this season.
- Scored his first goal of the season against Colorado on April 4, converting a penalty.
- Revs are a 3-2-0 when he has a goal or an assist.
- Became the 21st player in Revolution history to appear in 100 games on April 11 against Columbus. He started his 100th regular-season game for the club on May 16 against Toronto FC.
- Leads the team in fouls suffered (30) and leads the team in shots (40).
- Set a career-high by taking eight of his team's 10 corner kicks on May 20 against Sporting Kansas City.
- Was shown the first red card of his MLS career on May 23 against D.C. United after being shown his second yellow card in the 58th minute.
- Missed the 2-2 draw with LA on May 31 while serving his one-game suspension.
- Missed the season opener at Seattle on March 8 while recovering from a groin injury suffered while with the U.S. National Team in its annual January camp.
- He appeared in both games that the U.S. played as part of that camp and was also called in to the U.S. squad for a friendly against Mexico on April 15, but remained on the bench.
- Named to the U.S. National Team's 35-man preliminary roster for the 2015 Gold Cup.
- Nominated for the ESPY Award for Best MLS Player for his outstanding performance in the 2014 season.

OPEN CUP:
- Did not make an appearance in the 2015 Open Cup.

25 | DARRIUS BARNES

POSITION: Defender | Ht. 6-1 | Wt. 180
BIRTHDAY: Dec. 24, 1986 (28)
HOMETOWN: Raleigh, N.C.
COLLEGE: Duke
LAST CLUB: --
ACQUIRED: Selected by the Revolution in the third round (40th overall) of the 2009 MLS SuperDraft.

REGULAR-SEASON GAME HIGHS:
Goals: 1 (2x, last 7/4/14 at RSL)
Assists: 1 (4x, last 3/28/15 vs. SJ)
Shots: 2 (9/22/12 vs. NY)
Shots on Goal: 1 (4x, last 9/7/14 vs. CHI)
Fouls Committed: 4 (9/26/09 vs. SEA)
Fouls Suffered: 4 (10/15/11 vs. CLB)

LAST REGULAR SEASON...
Appearance: 4/11/15 vs. CLB
Start: 4/11/15 vs. CLB
Goal: 7/4/14 at RSL
Assist: 3/28/15 vs. SJ
Yellow Card: 9/20/14 at CLB
Red Card: N/A

Career Statistics in MLS: 125 GP/107 GS /2 G/4 A
Career Statistics with the Revolution: 125 GP/107 GS /2 G/4 A

LAST GAME: Was unavaliable for selection in the 3-0 away loss to FC Dallas at Toyota Stadium Stadium after undergoing surgery to repair a torn patellar tendon in his left knee on April 23.

REGULAR SEASON:
- Has made five appearances, including four starts. Tallied one assist against San Jose on March 28.
- Placed on the disabled list on April 23 after undergoing surgery that day to repair a torn patellar tendon in his left knee and has missed the last 14 games.
- After making his season debut at NYC FC on March 15, coming on at right back for an injured Kevin Alston, Barnes started in four-straight games, in central defense against Montreal on March 21 and at right back against San Jose on March 28, Colorado on April 4 and Columbus on April 11.

OPEN CUP:
- DId not make an appearance in the 2015 Open Cup.

PLAYER BIOS

26 | TREVOR SPANGENBERG

POSITION: Goalkeeper | Ht. 6-2 | Wt. 180
BIRTHDAY: April 21, 1991 (24)
HOMETOWN: Mesa, Ariz.
COLLEGE: Missouri State
LAST CLUB: Chivas USA (MLS)
ACQUIRED: Signed with the Revolution on March 5, 2015.

REGULAR-SEASON GAME HIGHS:
Shots Faced: 2 (5/3/14 vs. HOU w/ CHV)
Saves: 1 (5/3/14 vs. HOU w/ CHV)
Goals Allowed: 1 (5/3/14 vs. HOU w/ CHV)

LAST REGULAR SEASON...
Appearance: 5/3/14 vs. HOU (w/ CHV)
Start: N/A
Win: N/A
Shutout: N/A

Career Statistics in MLS: 1 GP/0 GS /0-0-0 REC/4.09 GAA/0 SO
Career Statistics with the Revolution: 0 GP/0 GS /0-0-0 REC/0.00 GAA/0 SO

LAST GAME: Was unavaliable for selection in the 3-0 away loss to FC Dallas at Toyota Stadium.

REGULAR SEASON:
- Has yet to make an appearance or appear in an 18-man squad this season.
- Loaned to the Richmond Kickers on April 24 for their game against FC Montreal the following day. He made his first professional start and recorded his first shutout as Richmond earned a 1-0 win.
- Loaned to the Richmond Kickers on May 1 for their game against the Charleston Battery the following day. He made three saves as Richmond played to a 2-2 draw, preserving the club's undefeated record.

OPEN CUP:
- Did not make an appearance in the 2015 Open Cup
- Was named in the 18-man roster for the first time as a Rev in the 1-0 defeat to the Charlotte Independence in the Fourth Round of the U.S. Open Cup at Soliders Field Soccer Stadium.

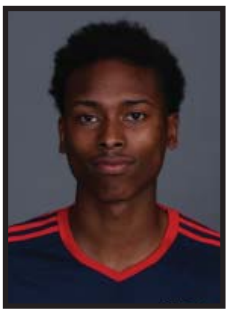

28 | LONDON WOODBERRY

POSITION: Defender | Ht. 6-1 | Wt. 160
BIRTHDAY: May 28, 1991 (24)
HOMETOWN: McKinney, Texas
COLLEGE: Maryland
LAST CLUB: Arizona United (USL)
ACQUIRED: Signed by the Revolution on Feb. 28, 2015.

REGULAR-SEASON GAME HIGHS:
Goals: N/A
Assists: 1 (2x, last 5/16/15 vs. TOR)
Shots: 1 (4x, last 6/27/15 vs. VAN)
Shots on Goal: 1 (2x, last 6/27/15 vs. VAN)
Fouls Committed: 4 (3x, last 7/4/15 at DAL)
Fouls Suffered: 2 (3x, last 6/13/15 vs. CHI)

LAST REGULAR SEASON...
Appearance: 7/4/15 at DAL
Start: 7/4/15 at DAL
Goal: N/A
Assist: 5/16/15 vs. TOR
Yellow Card: 6/13/15 vs. CHI
Red Card: N/A

Career Statistics in MLS: 21 GP/16 GS /0 G/2 A
Career Statistics with the Revolution: 13 GP/13 GS /0 G/2 A

LAST GAME: Started and played the full 90 minutes in the central defense in the 3-0 away loss to FC Dallas at Toyota Stadium, committing four fouls. Although, his four fouls matched his career high he was not booked in the game, meaning that he earned good behavior and has had one yellow card expunged from his record.

REGULAR SEASON:
- Has made 13 appearances, all starts at right back.
- Made his Revolution debut at right back in a 2-1 win against Philadelphia on April 19 and started in 10 straight games until he did not appear in the 2-1 away loss to Columbus Crew SC on June 24.
- Recorded assists against the Red Bulls on May 2 and Toronto on May 16 - the first assists of his career.
- Has already played more minutes in 2015 than he did in the whole of the 2013 season with Dallas.
- Named to MLSSoccer.com's Team of the Week for Week 9 and Week 11.
- Has been shown four yellow cards this season, coming against Orlando, D.C. United, Portland and Chicago.
- Has been shown a yellow card in three of the Revs' last six games.
- Committed a career-high four fouls in the 2-0 loss to the Timbers on June 6. Matched that total the following week in the 2-0 win over Chicago on June 13 and again in the 3-0 away loss to FC Dallas at Toyota Stadium.
- Posted the first two shots of his MLS career this season against Orlando and D.C.

OPEN CUP:
- Made one appearance, starting in central defense in the 1-0 defeat to the Charlotte Independence in the Fourth Round of the U.S. Open Cup at Soliders Field Soccer Stadium.
- That was his first appearance with the Revs that did not come at right back.

PLAYER BIOS

29 | TYLER RUDY

POSITION: Midfielder | Ht. 5-10 | Wt. 160
BIRTHDAY: Sept. 29, 1993 (21)
HOMETOWN: Olney, Maryland
COLLEGE: Georgetown
LAST CLUB: --
ACQUIRED: Signed by the Revolution on Feb. 28, 2015.

REGULAR-SEASON GAME HIGHS:
Goals: N/A
Assists: N/A
Shots: N/A
Shots on Goal: N/A
Fouls Committed: N/A
Fouls Suffered: N/A

LAST REGULAR SEASON...
Appearance: N/A
Start: N/A
Goal: N/A
Assist: N/A
Yellow Card: N/A
Red Card: N/A

Career Statistics in MLS: 0 GP/0 GS /0 G/0 A
Career Statistics with the Revolution: 0 GP/0 GS /0 G/0 A

LAST GAME: Was unavaliable for selection in the 3-0 away loss to FC Dallas at Toyota Stadium while on loan with the Rochester Rhinos.

REGULAR SEASON:
- Loaned to the Rochester Rhinos (USL) on April 3 and has made 11 appearances for the Rhinos, including five starts after making his professional debut as a second-half subsitute against the Pittsburgh Riverhounds on April 4.
- Made his first start for Rochester in a 1-0 win over Saint Louis FC on April 18.
- Recorded his first career assist on April 26 in a 2-0 win over New York Red Bulls II
- Returned to New England to train with the club ahead of the May 23 game vs. D.C.
- Was back in the Rochester lineup for the 2-0 win over Louisville City FC on June 13.

OPEN CUP:
- Made one appearance, making his Revolution debut by starting in the 1-0 defeat to the Charlotte Independence in the Fourth Round of the U.S. Open Cup at Soliders Field Soccer Stadium.

30 | KEVIN ALSTON

POSITION: Defender | Ht. 5-9 | Wt. 160
BIRTHDAY: May 5, 1988 (27)
HOMETOWN: Silver Springs, Maryland
COLLEGE: Indiana
LAST CLUB: --
ACQUIRED: Selected by the Revolution in the first round (10th overall) of the 2009 MLS SuperDraft.

REGULAR-SEASON GAME HIGHS:
Goals: 1 (4/12/14 vs. HOU)
Assists: 1 (7x, last 10/16/14 at HOU)
Shots: 3 (8/8/09 vs. LA)
Shots on Goal: 2 (8/8/09 vs. LA)
Fouls Committed: 5 (5/5/12 at RSL)
Fouls Suffered: 8 (8/1/09 vs. TOR)

LAST REGULAR SEASON...
Appearance: 7/4/15 at DAL
Start: 7/4/15 at DAL
Goal: 4/12/14 vs. HOU
Assist: 10/16/14 at HOU
Yellow Card: 6/6/15 at POR
Red Card: 4/19/14 at CHI

Career Statistics in MLS: 143 GP/134 GS /1 G/7 A
Career Statistics with the Revolution: 143 GP/134 GS /1 G/7 A

LAST GAME: Started and played the first 62 minutes at right back before being replaced by Jeremy Hall in the 3-0 away loss to FC Dallas at Toyota Stadium, suffering and committing one foul.

REGULAR SEASON:
- Has made 13 appearances, including seven starts, tthree at right back and four at left back.
- His six substitute appearances are tied for second on the team in that category, along with Steve Neumann.
- Made his first start in just over a month in the 4-2 loss to SKC on May 20.
- Replaced the suspended Chris Tierney in the lineup in the 2-2 draw with LA on May 31, and was shown his first yellow card of the season in that game.
- Was shown a yellow card for the second consecutive game in the 2-0 loss to Portland on June 6.
- Was unavailable for the home opener against Montreal on March 21 and the 2-1 home win over San Jose on March 28 due to a right hamstring strain.

OPEN CUP:

PLAYER BIOS

33 | DONNIE SMITH

POSITION: Defender | Ht. 5-11 | Wt. 160
BIRTHDAY: Dec. 7, 1990 (24)
HOMETOWN: Matthews, North Carolina
COLLEGE: UNC-Charlotte
LAST CLUB: --
ACQUIRED: Selected by the Revolution in the second round (21st overall) of the 2013 MLS SuperDraft.

REGULAR-SEASON GAME HIGHS:
Goals: N/A
Assist: N/A
Shots: N/A
Shots on Goal: N/A
Fouls Committed: N/A
Fouls Suffered: N/A

LAST REGULAR SEASON...
Appearance: 3/15/14 at PHI
Start: 3/15/14 at PHI
Goal: N/A
Assist: N/A
Yellow Card: N/A
Red Card: N/A

Career Statistics in MLS: 2 GP/2 GS /0 G/0 A
Career Statistics with the Revolution: 2 GP/2 GS /0 G/0 A

LAST GAME: Was on the bench but did not play in the 3-0 away loss to FC Dallas at Toyota Stadium.

REGULAR SEASON:
- Has yet to make an appearance since undergoing surgery to repare a left groin injury suffered during preseason.
- Made his debut in the 18-man squad on April 11 against Columbus Crew SC.

OPEN CUP:
- Made one appearance, starting in central defense the 1-0 defeat to the Charlotte Independence in the Fourth Round of the U.S. Open Cup at Soliders Field Soccer Stadium.
- That was his first appearance in the 2015 season.

92 | TIMI MULGREW

POSITION: Forward | Ht. 5-9 | Wt. 155
BIRTHDAY: Sept. 16, 1992 (22)
HOMETOWN: Sterling, Virginia
COLLEGE: George Mason
LAST CLUB: --
ACQUIRED: Signed by the Revolution on March 18, 2015.

REGULAR-SEASON GAME HIGHS:
Goals: N/A
Assists: N/A
Shots: N/A
Shots on Goal: N/A
Fouls Committed: N/A
Fouls Suffered: N/A

LAST REGULAR SEASON...
Appearance: N/A
Start: N/A
Goal: N/A
Assist: N/A
Yellow Card: N/A
Red Card: N/A

Career Statistics in MLS: 0 GP/0 GS /0 G/0 A
Career Statistics with the Revolution: 0 GP/0 GS /0 G/0 A

LAST GAME: Was unavaliable for selection in the 3-0 away loss to FC Dallas at Toyota Stadium while on loan with the Rochester Rhinos.

REGULAR SEASON:
- Loaned to the Rochester Rhinos (USL) on April 3, has made four appearances including one start.
- Made his professional debut on April 26, appearing off the bench in the 77th minute as the Rhinos beat New York Red Bulls II 2-0.
- Made his first professional start in a 2-1 win at FC Montreal on May 2.
- Returned to New England to train with the club ahead of the May 23 game vs. D.C.

OPEN CUP:
- Did not make an appearance in the 2015 Open Cup.

HEAD COACH JAY HEAPS

HEAD COACH JAY HEAPS

Years with Club: 4
Years coaching in MLS: 4
Career Coaching Record: 46-49-27
Postseason Record: 4-2-1

Jay Heaps is in his fourth season as the head coach of the New England Revolution after taking the reigns of the club following the 2011 season. In his first three years on the bench, Heaps transformed the Revs from a five-win club that finished at the bottom of the Eastern Conference to the 2014 Eastern Conference Championship while playing an open and attractive brand of soccer that has come to define the new-look Revolution.

Over the course of his time with the Revolution, Heaps has transformed the club's roster with just five players (Kevin Alston, Darrius Barnes, Diego Fagundez, Bobby Shuttleworth and Chris Tierney) remaining from when he was named the sixth head coach in club history in November 2011. Smart drafting has yielded players like Andrew Farrell and Kelyn Rowe while players such as Teal Bunbury, Charlie Davies and Lee Nguyen have all seen their MLS careers revitalized under the 38-year-old's tutelage. That group, along with the likes of Juan Agudelo, Scott Caldwell, captain Jose Goncalves and Jermaine Jones - all signed by New England since Heaps was named head coach - forms the core of today's New England Revolution.

That group , with the exception of Agudelo, nearly led the Revs to their first MLS Cup championship in 2014, only to fall just shy, losing 2-1 in extra time to the host LA Galaxy. The Revs equaled a club record for wins that season and ended the year on a 9-1-1 run that saw the club finish second in the Eastern Conference with 55 points, which were the second-most in club history. The team was even better in the playoffs, scoring a record seven goals to beat Columbus 7-3 on aggregate before knocking off New York 4-3 on aggregate in the Eastern Conference Championship for the first time since 2007 when Heaps was still playing for the Revs.

Prior to being named the head coach of the Revolution, Heaps spent nine seasons as a player with the club. He ranks third in club hisory with 243 regular season games played and helped New England reach MLS Cup four times while winning the 2007 U.S. Open Cup and the 2008 SuperLiga. He served as an analyst on Revolution television broadcasts in 2010.

Year	Team	Overall	Pct.	Playoffs	Postseason Record
2012	Revolution	9-17-8	.382	DNQ	---
2013	Revolution	14-11-9	.544	EC Semifinals	1-1-0
2014	Revolution	17-13-4	.559	MLS Cup Final	3-1-1
2015	Revolution	6-8-6	.450	---	---
	Totals	46-49-27	.488	---	4-2-1

HOW THE TEAM WAS BUILT

As of July 2, 2015

Year	SuperDraft*	Allocation/Waivers/Lottery	Trade	Off-Season Signing	In-Season Signing	Re-Entry
2008	Chris Tierney (Supp/R1)					
2009	Kevin Alston (R1) Darrius Barnes (R3)				Bobby Shuttleworth	
2011				Diego Fagundez (HG)		
2012	Kelyn Rowe (R1)	Lee Nguyen (Waiver/VAN)				
2013	Andrew Farrell (R1) Donnie Smith (R2)			Scott Caldwell (HG) Andy Dorman Jose Goncalves	Charlie Davies (Loan)	
2014	Steve Neumann (R1)		Teal Bunbury (SKC) Jeremy Hall (TOR)$ Brad Knighton (VAN) Daigo Kobayashi (VAN)		Jermaine Jones (DP)	
2015			Sean Okoli (SEA)	Juan Agudelo Tyler Rudy Trevor Spangenberg London Woodberry	Timi Mulgrew Zachary Herivaux (HG)	

** NOTE: The MLS SuperDraft was combined with the MLS Supplemental Draft in 2014. Only Chris Tierney remains on the roster as a drafted Supplemental Draft player. All other Revolution college-drafted players were selected in the SuperDraft in the round noted.*

$ - Jeremy Hall was acquired by the Revolution in December 2014, following the conclusion of the 2014 MLS season.

REVS' RECORD WHEN...

	STARTS			COMES ON AS A SUB			SCORES A GOAL			RECORDS AN ASSIST		
	Overall	Home	Away	Overall	Home	Away	Overall	Home	Away	Overall	Home	Away
Agudelo	5-5-6	3-0-5	2-5-1	1-2-0	1-1-0	0-1-0	2-1-1	1-0-1	1-1-0	1-0-1	1-0-1	0-0-0
Alston	1-4-2	0-0-2	1-4-0	1-3-2	0-1-1	1-2-1	0-0-0	0-0-0	0-0-0	0-0-0	0-0-0	0-0-0
Barnes	2-0-2	1-0-2	1-0-0	0-1-0	0-0-0	0-1-0	0-0-0	0-0-0	0-0-0	1-0-0	1-0-0	0-0-0
Bunbury	3-6-5	3-1-4	0-5-1	2-1-0	0-0-0	2-1-0	2-1-1	1-1-1	1-0-0	2-1-0	1-0-0	1-1-0
Caldwell	6-7-6	4-1-5	2-6-1	0-1-0	0-0-0	0-1-0	1-1-0	1-0-0	0-1-0	2-0-2	2-0-1	0-0-1
Davies	6-4-4	4-1-3	2-3-1	0-3-2	0-0-2	0-3-0	4-1-2	3-0-1	1-1-1	0-1-0	0-0-0	0-1-0
Dorman	5-5-1	3-0-0	2-5-1	0-1-3	0-0-3	0-1-0	0-0-0	0-0-0	0-0-0	0-0-0	0-0-0	0-0-0
Fagundez	1-5-2	1-1-2	0-4-0	3-2-3	2-0-2	1-2-1	1-0-1	1-0-1	0-0-0	2-0-0	1-0-0	1-0-0
Farrell	6-6-6	4-1-5	2-5-1	0-0-0	0-0-0	0-0-0	0-0-0	0-0-0	0-0-0	0-0-0	0-0-0	0-0-0
Goncalves	3-8-4	2-1-4	1-7-0	1-0-0	1-0-0	0-0-0	0-0-0	0-0-0	0-0-0	0-1-0	0-0-0	0-1-0
Hall	0-1-1	0-0-1	0-1-0	0-1-0	0-0-0	0-1-0	0-0-0	0-0-0	0-0-0	0-0-0	0-0-0	0-0-0
Jones	3-1-5	2-0-4	1-1-1	0-0-0	0-0-0	0-0-0	0-0-0	0-0-0	0-0-0	0-0-0	0-0-0	0-0-0
Knighton	0-1-0	0-0-0	0-1-0	0-0-0	0-0-0	0-0-0	0-0-0	0-0-0	0-0-0	0-0-0	0-0-0	0-0-0
Kobayashi	1-4-1	1-1-1	0-3-0	0-2-1	0-0-1	0-2-0	0-0-0	0-0-0	0-0-0	1-0-0	1-0-0	0-0-0
Mulgrew	0-0-0	0-0-0	0-0-0	0-0-0	0-0-0	0-0-0	0-0-0	0-0-0	0-0-0	0-0-0	0-0-0	0-0-0
Neumann	0-0-0	0-0-0	0-0-0	3-2-1	3-0-1	0-2-0	0-0-0	0-0-0	0-0-0	0-0-0	0-0-0	0-0-0
Nguyen	5-7-5	3-1-4	2-6-1	1-0-0	1-0-0	0-0-0	1-1-0	0-0-0	1-1-0	2-1-0	2-0-0	0-1-0
Okoli	0-0-0	0-0-0	0-0-0	2-2-1	1-0-1	1-2-0	0-0-0	0-0-0	0-0-0	0-0-0	0-0-0	0-0-0
Rowe	4-5-2	2-0-2	2-5-0	2-2-4	2-1-3	0-1-1	1-0-1	1-0-0	0-0-1	2-3-0	1-1-0	1-2-0
Rudy	0-0-0	0-0-0	0-0-0	0-0-0	0-0-0	0-0-0	0-0-0	0-0-0	0-0-0	0-0-0	0-0-0	0-0-0
Shuttleworth	6-7-6	4-1-5	2-6-1	0-0-0	0-0-0	0-0-0	0-0-0	0-0-0	0-0-0	0-0-0	0-0-0	0-0-0
Smith	0-0-0	0-0-0	0-0-0	0-0-0	0-0-0	0-0-0	0-0-0	0-0-0	0-0-0	0-0-0	0-0-0	0-0-0
Spangenberg	0-0-0	0-0-0	0-0-0	0-0-0	0-0-0	0-0-0	0-0-0	0-0-0	0-0-0	0-0-0	0-0-0	0-0-0
Tierney	5-7-4	4-1-3	1-6-1	1-1-0	0-0-0	1-1-0	1-0-0	1-0-0	0-0-0	1-1-0	1-1-0	0-0-0
Woodberry	4-5-4	3-1-3	1-4-1	0-0-0	0-0-0	0-0-0	0-0-0	0-0-0	0-0-0	1-0-1	1-0-1	0-0-0

NEW ENGLAND REVOLUTION AT NEW YORK RED BULLS - SATURDAY, JULY 11, 2015

2015 GAME BY GAME PARTICIPATION CHART

	3/8 @SEA	3/15 @NYC	3/21 vsMTL	3/28 vsSJ	4/4 @COL	4/11 vsCLB	4/19 @PHI	4/25 vsRSL	5/2 vsNY	5/8 @ORL	5/16 vsTOR	5/20 @SKC	5/23 vsDC	5/31 vsLA	6/6 @POR	6/13 vsCHI	6/21 @DC
Agudelo	CF-68(2)	CF-65(2)	CF-84(2)	RW-71(1)	RW-71(2)	CF-77(3)	LW-71(3)	LW-90	LW-83(3)	LW-72(2)	LW-63(2)	CF-90	LW-56(1)	LW-90	INTL	SUB-21(1)	LW-90
Alston	RB-90	RB-59(1)	INJ	INJ	SUB-34(1)	LB-90	LB-60(1)	DNP	DNP	SUB-18(2)	UNAV	LB-73(3)	SUB-34(1)	LB-90	SUB-26(1)	DNP	SUB-31(1)
Barnes	DNP	SUB-31(1)	CB-90	RB-90	RB-90	RB-90	INJ	INJ-DL	INJ-DL	INJ-DL	INJ-DL	INJ-DL	INJ-DL	INJ-DL	INJ-DL	INJ-DL	INJ-DL
Bengtson	LOAN	LOAN	LOAN	LOAN	LOAN	LOAN	LOAN	LOAN	LOAN	LOAN	LOAN	LOAN	LOAN	LOAN	LOAN	LOAN	--
Bunbury	RW-90	INJ	INJ	INJ	SUB-19(2)	RW-90	SUB-29(2)	RW-68(2)	RW-90	RW-90	RW-90	SUB-36(1)	RW-90(3)	RW-90	RW-64(1)	RW-69(1)	RW-78(3)
Caldwell	CM-90	SUB-19(3)	CM-90	CM-90	CM-90	CM-90	CM-90	CM-90	CM-90	CM-90	CM-90	CM-90	CM-90	CM-90	CM-90	CM-90	CM-90
Davies	DNP	SUB-23(2)	SUB-28(1)	CF-83(2)	CF-86(3)	SUB-31(2)	CF-90	CF-62(1)	CF-90	CF-61(1)	CF-82(3)	SUB-36(2)	CF-77(2)	CF-69(2)	CF-78(2)	CF-90	CF-90
Dorman	CM-57(1)	CM-90	DNP	DNP	CM-90	SUB-45(1)	CM-90	CM-90	CM-74(2)	CM-90	SUB-27(1)	CM-90	SUSP	SUB-55(1)	CM-84(3)	CM-86(3)	CM-69(2)
Fagundez	LW-77(3)	LW-90	RW-90	DNP	DNP	SUB-13(3)	SUB-19(3)	SUB-28(1)	SUB-7(3)	SUB-4(3)	SUB-8(3)	LW-54(2)	DNP	CM-77(3)	DNP	LW-73(2)	SUB-12(3)
Farrell	CB-90	CB-90	CB-90	CB-90	CB-90	CB-90	CB-90	CB-90	CB-90	CB-90	CB-90	UNAV	CB-90	CB-90	CB-90	CB-90	CB-90
Goncalves	CB-90	CB-66(RC)	SUSP	CB-90	CB-67(1)	CB-90	INJ	DNP	SUB-16(2)	UNAV	CB-90	CB-90	CB-90	CB-90	CB-90	CB-90	CB-90
Hall	UNAV	DNP	RB-90	DNP	DNP	DNP	DNP	UNAV	UNAV	UNAV	DNP	DNP	UNAV	UNAV	UNAV	UNAV	DNP
Herivaux	--	--	--	--	--	--	--	--	UNAV	UNAV	UNAV	UNAV	UNAV	UNAV	UNAV	UNAV	UNAV
Jones	INJ	INJ	INJ	INJ	INJ	CM-45(1)	CB-90	CB-90	CB-90	CB-90	CM-63(1)	CB-90	CM-90	CM-35(1)	INJ	INJ	INJ
Knighton	DNP	DNP	DNP	DNP	DNP	DNP	DNP	DNP	DNP	DNP	DNP	GK-90	DNP	DNP	DNP	DNP	DNP
Kobayashi	SUB-33(1)	CM-90	CM-90	CM-90	INJ	INJ	INJ	INJ	INJ	INJ	UNAV	UNAV	DNP	SUB-13(3)	SUB-6(3)	DNP	DNP
Mulgrew	--	--	UNAV	UNAV	ROCH	ROCH	ROCH	ROCH	ROCH	ROCH	ROCH	ROCH	ROCH	ROCH	ROCH	ROCH	ROCH
Neumann	SUB-13(3)	DNP	SUB-6(2)	SUB-19(1)	DNP	UNAV	DNP	SUB-10(3)	DNP	DNP	DNP	DNP	DNP	DNP	DNP	SUB-4(3)	SUB-21(2)
Nguyen	INJ	CM-71(3)	CM-90	CM-90	CM-90	CM-90	CM-90	CM-80(3)	SUB-34(1)	CM-86(3)	CM-90	CM-90	CM-58(RC)	SUS	CM-90	CM-90	CM-90
Okoli	SUB-22(2)	DNP	DNP	SUB-7(2)	SUB-4(3)	DNP	DNP	DNP	DNP	DNP	DNP	DNP	SUB-1(3)	DNP	SUB-12(2)	DNP	UNAV
Rowe	CM-90	RW-90	LW-62(1)	LW-90	LW-90	LW-59(2)	RW-61(2)	SUB-22(2)	CM-56(1)	SUB-29(1)	SUB-27(2)	RW-54(1)	SUB-13(2)	SUB-21(2)	LW-90	SUB-17(2)	DNP
Rudy	UNAV	UNAV	DNP	UNAV	ROCH	ROCH	ROCH	ROCH	ROCH	ROCH	ROCH	ROCH	ROCH	ROCH	ROCH	ROCH	ROCH
Shuttleworth	GK-90	GK-90	GK-90	GK-90	GK-90	GK-90	GK-90	GK-90	GK-90	GK-90	GK-90	DNP	GK-90	GK-90	GK-90	GK-90	GK-90
Smith	INJ	INJ	INJ	UNAV	UNAV	DNP	UNAV	UNAV	UNAV	DNP	UNAV	UNAV	UNAV	DNP	DNP	UNAV	UNAV
Spangenberg	UNAV	UNAV	UNAV	UNAV	UNAV	UNAV	UNAV	LOAN	LOAN	UNAV	UNAV	UNAV	UNAV	UNAV	UNAV	UNAV	UNAV
Tierney	LB-90	LB-90	LB-90	LB-90	LB-90	INJ	SUB-30(1)	LB-90	LB-90	LB-90	LB-90	SUB-17(3)	LB-52(RC)	SUS	LB-90	LB-90	LB-90
Woodberry	DNP	UNAV	DNP	DNP	UNAV	UNAV	RB-90	RB-90	RB-90	RB-90	RB-90	RB-90	RB-90	RB-90	RB-90	RB-90	RB-59

	6/24 @CLB	6/27 vsVAN	7/4 @DAL	7/11 @NY	7/18 vsNYC	7/25 @CHI	8/1 vsTOR	8/15 vsHOU	8/29 @PHI	9/5 vsORL	9/13 @TOR	9/16 vsNY	9/19 @MTL	9/26 vsCLB	10/3 @CHI	10/17 vsMTL	10/25 @NYC
Agudelo	LW-45(1)	SUB-13(3)	SUB-34(1)														
Alston	DNP	SUB-45(1)	RB-62(2)														
Barnes	INJ-DL	INJ-DL	INJ-DL														
Bengtson	--	--	--														
Bunbury	CF-90	RW-90	RW-76(3)														
Caldwell	CM-70(2)	CM-90	CM-90														
Davies	SUB-45(1)	CF-90	CF-56(1)														
Dorman	SUB-20(2)	SUS	DNP														
Fagundez	SUB-18(3)	LW-90	LW-90														
Farrell	CB-90	CB-29(RC)	SUS														
Goncalves	CB-90	CB-90	CB-90														
Hall	RB-90	DNP	SUB-28(2)														
Herivaux	UNAV	UNAV	UNAV														
Jones	INJ	INJ	INJ														
Knighton	DNP	DNP	DNP														
Kobayashi	CM-72(3)	CM-62(2)	CM-90														
Mulgrew	ROCH	ROCH	ROCH														
Neumann	DNP	DNP	DNP														
Nguyen	CM-90	CM-77(3)	CM-90														
Okoli	UNAV	DNP	UNAV														
Rowe	RW-90	SUB-28(2)	SUB-14(3)														
Rudy	ROCH	ROCH	ROCH														
Shuttleworth	GK-90	GK-90	GK-90														
Smith	UNAV	UNAV	DNP														
Spangenberg	UNAV	UNAV	UNAV														
Tierney	LB-90	LB-90	LB-90														
Woodberry	DNP	RB-45(1)	CB-90														

Position-minutes - started at position-min played
SUB-minutes - substitute at which position (# sub)

DNP - unused substitute
UNAV - unavailable for selection

INJ - injured (DL - Disabled List)
INTL - international duty

ROCH - on loan in Rochester // **LOAN** - on loan
SUS - suspended

2015 GAME-BY-GAME LINEUPS

@ SEATTLE SOUNDERS FC
L 0-3 MARCH 8, 2015
GK Shuttleworth
D Alston
D Farrell
D Goncalves ©
D Tierney
M Caldwell
M Dorman (Kobayashi 57')
M Bunbury
M Rowe
M Fagundez (Neumann 77')
F Agudelo (Okoli 68')

@ NEW YORK CITY FC
L 0-2 MARCH 15, 2015
GK Shuttleworth
D Alston (Barnes 59')
D Farrell
D Goncalves © (Sent Off 66')
D Tierney
M Dorman
M Kobayashi
M Rowe
M Nguyen (Caldwell 71')
M Fagundez
F Agudelo (Davies 65')

VS. MONTREAL IMPACT
T 0-0 MARCH 21, 2015
GK Shuttleworth
D Hall
D Farrell
D Barnes
D Tierney ©
M Caldwell
M Kobayashi
M Rowe (Davies 62')
M Nguyen
M Fagundez
F Agudelo (Neumann 84')

VS. SAN JOSE EARTHQUAKES
W 2-1 MARCH 28, 2015
GK Shuttleworth
D Barnes
D Farrell
D Goncalves ©
D Tierney
M Caldwell
M Kobayashi
M Rowe 1,2
M Nguyen
M Agudelo (Neumann 71')
F Davies (Okoli 83')

@ COLORADO RAPIDS
W, 2-0 APRIL 4, 2015
GK Shuttleworth
D Barnes
D Farrell
D Goncalves © (Alston 61')
D Tierney
M Caldwell
M Dorman
M Rowe
M Nguyen 1
M Agudelo 1 (Bunbury 71')
F Davies (Okoli 86')

VS. COLUMBUS CREW SC
T 0-0 APRIL 11, 2015
GK Shuttleworth
D Barnes
D Farrell
D Goncalves ©
D Alston
M Caldwell
M Jones (Dorman 46')
M Bunbury
M Nguyen
M Rowe (Davies 59')
F Agudelo (Fagundez 77')

@ PHILADELPHIA UNION
W 2-1 APRIL 19, 2015
GK Shuttleworth
D Woodberry
D Farrell
D Jones ©
D Alston (Tierney 60')
M Caldwell
M Dorman
M Rowe (Bunbury 61' 1)
M Nguyen
M Agudelo (Fagundez 71')
F Davies 1

VS. REAL SALT LAKE
W 4-0 APRIL 25, 2015
GK Shuttleworth
D Woodberry
D Farrell
D Jones ©
D Tierney 1
M Caldwell 1
M Dorman
M Bunbury (Rowe 68')
M Nguyen (Neumann 80')
M Agudelo 2
F Davies 2 (Fagundez 62')

VS. NEW YORK RED BULLS
W 2-1 MAY 2, 2015
GK Shuttleworth
D Woodberry
D Farrell
D Jones ©
D Tierney
M Caldwell
M Dorman (Goncalves 74')
M Bunbury 2
M Rowe (Nguyen 56')
M Agudelo (Fagundez 83')
F Davies 3

@ ORLANDO CITY SC
T, 2-2 MAY 8, 2015
GK Shuttleworth
D Woodberry
D Farrell
D Jones ©
D Tierney
M Caldwell
M Dorman
M Bunbury
M Nguyen (Fagundez 86')
M Agudelo (Alston 72')
F Davies 4 (Rowe 61' 3)

VS. TORONTO FC
T 1-1 MAY 16, 2015
GK Shuttleworth
D Woodberry
D Farrell
D Goncalves
D Tierney
M Caldwell
M Jones © (Dorman 63')
M Bunbury
M Nguyen
M Agudelo 3 (Rowe 63')
F Davies (Fagundez 82')

@ SPORTING KANSAS CITY
L 2-4 MAY 20, 2015
GK Knighton
D Woodberry
D Jones ©
D Goncalves
D Alston (Tierney 73')
M Caldwell 2
M Dorman
M Rowe (Bunbury 54')
M Nguyen
M Fagundez (Davies 54')
F Agudelo 4

VS. D.C. UNITED
T 1-1 MAY 23, 2015
GK Shuttleworth
D Woodberry
D Farrell
D Goncalves
D Tierney (Sent Off 52')
M Caldwell
M Jones ©
M Bunbury (Okoli 90')
M Nguyen (Sent Off 58')
M Agudelo (Alston 56')
F Davies 5 (Rowe 77')

VS. LA GALAXY
T 2-2 MAY 31, 2015
GK Shuttleworth
D Woodberry
D Farrell
D Goncalves
D Alston
M Caldwell
M Jones © (Dorman 35')
M Bunbury 3
M Fagundez 1 (Kobayashi 77')
M Agudelo
F Davies (Rowe 69')

@ PORTLAND TIMBERS
L 0-2 JUNE 6, 2015
GK Shuttleworth
D Woodberry
D Farrell
D Goncalves ©
D Tierney
M Caldwell
M Dorman (Kobayashi 84')
M Bunbury (Alston 64')
M Nguyen
M Rowe
F Davies (Okoli 78')

VS. CHICAGO FIRE
W 2-0 JUNE 13, 2015
GK Shuttleworth
D Woodberry
D Farrell
D Goncalves ©
D Tierney
M Caldwell
M Dorman (Neumann 86')
M Bunbury (Agudelo 69')
M Nguyen
M Fagundez 2 (Rowe 73')
F Davies 6

@ D.C. UNITED
L 1-2 JUNE 21, 2015
GK Shuttleworth
D Woodberry (Alston 59')
D Farrell
D Goncalves ©
D Tierney
M Caldwell
M Dorman (Neumann 69')
M Bunbury (Fagundez 78')
M Nguyen
M Agudelo
F Davies 7

@ COLUMBUS CREW SC
L 1-2 JUNE 24, 2015
GK Shuttleworth
D Hall
D Farrell
D Goncalves ©
D Tierney
M Caldwell (Dorman 70')
M Kobayashi (Fagundez 72')
M Rowe
M Nguyen 2
M Agudelo (Davies 46')
F Bunbury

VS. VANCOUVER WHITECAPS FC
L 1-2 JUNE 27, 2015
GK Shuttleworth
D Woodberry (Alston 46')
D Farrell (Sent Off 29')
D Goncalves ©
D Tierney
M Caldwell
M Kobayashi (Rowe 62')
M Bunbury 4
M Nguyen (Agudelo 77')
M Fagundez
F Davies

@ FC DALLAS
L 0-3 JULY 4, 2015
GK Shuttleworth
D Alston (Hall 62')
D Woodberry
D Goncalves ©
D Tierney
M Caldwell
M Kobayashi
M Bunbury (Rowe 76')
M Nguyen
M Fagundez
F Davies (Agudelo 56')

2015 GAME-BY-GAME BOX SCORES

New England Revolution 0 at Seattle Sounders FC 3
March 8, 2015 at CenturyLink Field (Seattle, Wash.) Att. 39,782
Scoring - NE - None
SEA - Dempsey 1 (Penalty Kick) 25', Martins 1 (Mears 1, Dempsey 1) 41', Dempsey 2 (Martins 1, Pappa 1) 67'

	Shots	Saves	Fouls	Offsides	Corners
NE	8	0	14	1	6
SEA	6	1	16	1	8

New England Revolution 0 at New York City FC 2
March 15, 2015 at Yankee Stadium (Bronx, N.Y.) Att. 43,507
Scoring - NE - None
NYC - Villa 1 (Grabavoy 1) 19', Mullins 1 (Villa 1) 84'

	Shots	Saves	Fouls	Offsides	Corners
NE	11	7	10	2	4
NYC	20	1	17	4	5

Montreal Impact 0 at New England Revolution 0
March 21, 2015 at Gillette Stadium (Foxborough, Mass.) Att. 14,189
Scoring - MTL - None
NE - None

	Shots	Saves	Fouls	Offsides	Corners
MTL	7	4	15	1	5
NE	9	2	16	0	4

San Jose Earthquakes 1 at New England Revolution 2
March 28, 2015 at Gillette Stadium (Foxborough, Mass.) Att. 10,668
Scoring - SJ - Wondolowski 3 (Penalty Kick) 62'
NE - Rowe 1 (Nguyen 1, Kobayashi 1) 21', Rowe 2 (Barnes 1, Tierney 1) 37'

	Shots	Saves	Fouls	Offsides	Corners
SJ	11	6	14	0	7
NE	20	4	9	1	7

New England Revolution 2 at Colorado Rapids 0
April 4, 2015 at Dick's Sporting Goods Park (Commerce City, Colo.) Att. 11,450
Scoring - NE - Agudelo 1 (Rowe 1) 18', Nguyen 1 (Penalty Kick) 54'
COL - None

	Shots	Saves	Fouls	Offsides	Corners
NE	9	5	14	0	2
COL	17	1	14	3	11

Columbus Crew SC 0 at New England Revolution 0
April 11, 2015 at Gillette Stadium (Foxborough, Mass.) Att. 13,092
Scoring - NE - None
CLB - None

	Shots	Saves	Fouls	Offsides	Corners
CLB	8	3	15	1	7
NE	5	0	15	7	6

2015 GAME-BY-GAME BOX SCORES CONTINUED

New England Revolution 2 at Philadelphia Union 1
April 19, 2015 at PPL Park (Chester, Pa.) Att. 18,106
Scoring - NE - Davies 1 (Bunbury 1) 64', Bunbury 1 (Fagundez 1) 76'
PHI - Maidana (Unassisted) 42'

	Shots	Saves	Fouls	Offsides	Corners
NE	12	2	11	3	4
PHI	11	2	14	2	8

Real Salt Lake 0 at New England Revolution 4
April 25, 2015 at Gillette Stadium (Foxborough, Mass.) Att. 17,982
Scoring - RSL - None
NE - Tierney 1 (Agudelo 1) 39', Agudelo 2 (Unassisted) 43', Davies 2 (Caldwell 1) 50', Caldwell 1 (Rowe 2) 84'

	Shots	Saves	Fouls	Offsides	Corners
RSL	7	9	14	2	2
NE	25	3	14	1	8

New York Red Bulls 1 at New England Revolution 2
May 2, 2015 at Gillette Stadium (Foxborough, Mass.) Att. 18,296
Scoring - NY - Kljestan 2 (Grella 1) 73'
NE - Davies 3 (Woodberry 1) 9', Bunbury 2 (Nguyen 2, Caldwell 2) 60'

	Shots	Saves	Fouls	Offsides	Corners
NY	9	0	9	3	2
NE	7	2	20	0	7

New England Revolution 2 at Orlando City SC 2
May 8, 2015 at Citrus Bowl (Orlando, Fla.) Att. 27,243
Scoring - NE - Davies 4 (Caldwell 3) 19', Rowe 3 (Unassisted) 71'
ORL - Larin 2 (Ramos 1) 75', Collin 1 (Boden 1) 90'

	Shots	Saves	Fouls	Offsides	Corners
NE	8	0	18	2	4
ORL	12	0	13	1	5

Toronto FC 1 at New England Revolution 1
May 16, 2015 at Gillette Stadium (Foxborough, Mass.) Att. 24,269
Scoring - TOR - Bradley 1 (Giovinco 4) 53'
NE - Agudelo 3 (Woodberry 2) 32'

	Shots	Saves	Fouls	Offsides	Corners
TOR	9	7	12	1	1
NE	16	6	9	3	10

New England Revolution 2 at Sporting Kansas City 4
May 20, 2015 at Sporting Park (Kansas City, Kan.) Att. 18,864
Scoring - NE - Agudelo 4 (Rowe 3) 11', Caldwell 2 (Davies 1, Goncalves 1) 64'
SKC - Dwyer 4 (Nemeth 1, Anibaba 2) 29', Nemeth 4 (Feilhaber 6) 39', Feilhaber 3 (Penalty Kick) 43', Nemeth 5 (Peterson 1, Feilhaber 7) 46'

	Shots	Saves	Fouls	Offsides	Corners
NE	11	2	12	4	10
SKC	15	2	16	4	2

D.C. United 1 at New England Revolution 1
May 23, 2015 at Gillette Stadium (Foxborough, Mass.) Att. 15,216
Scoring - DC - Arrieta 3 (Kemp 3, Coria 1) 80'
NE - Davies 5 (Unassisted) 46+

	Shots	Saves	Fouls	Offsides	Corners
DC	7	2	11	3	5
NE	9	0	13	1	5

LA Galaxy 2 at New England Revolution 2
May 31, 2015 at Gillette Stadium (Foxborough, Mass.) Att. 17,569
Scoring - LA - Maganto 1 (Husidic 2) 18', Zardes 3 (Villarreal 3, Maganto 1) 27'
NE - Bunbury 3 (Caldwell 4, Agudelo 2) 5', Fagundez (Unassisted) 37'

	Shots	Saves	Fouls	Offsides	Corners
LA	8	1	17	1	1
NE	5	1	14	5	8

New England Revolution 0 at Portland Timbers 2
June 6, 2015 at Providence Park (Portland, Ore.) Att. 21,114
Scoring - NE - None
POR - Adi 5 (Villafana 2) 86', Adi 6 (Powell 1, Chara 1) 89'

	Shots	Saves	Fouls	Offsides	Corners
NE	4	3	12	0	6
POR	19	3	10	1	4

Chicago Fire 0 at New England Revolution 2
June 13, 2015 at Gillette Stadium (Foxborough, Mass.) Att. 15,775
Scoring - CHI - None
NE - Fagundez 2 (Unassisted) 48', Davies 6 (Bunbury 2, Fagundez 2) 50'

	Shots	Saves	Fouls	Offsides	Corners
CHI	14	3	16	2	4
NE	11	4	18	1	9

New England Revolution 1 at D.C. United 2
June 21, 2015 at RFK Stadium (Washington, D.C.) Att. 17,213
Scoring - NE - Davies 7 (Nguyen 3, Bunbury 3) 10'
DC - Rolfe 5 (Espindola 5, DeLeon 3) 70', Rolfe 6 (Penalty Kick) 81'

	Shots	Saves	Fouls	Offsides	Corners
NE	12	2	9	1	5
DC	13	3	6	1	5

New England Revolution 1 at Columbus Crew SC 2
June 24, 2015 at MAPFRE Stadium (Columbus, Ohio) Att. 11,435
Scoring - NE - Nguyen 2 (Rowe 4) 1'
CLB - Kamara 11 (Unassisted) 4', Kamara 12 (Finlay 9, Francis 5) 50'

	Shots	Saves	Fouls	Offsides	Corners
NE	10	2	12	4	5
CLB	10	3	13	1	9

Vancouver Whitecaps FC 2 at New England Revolution 1
June 27, 2015 at Gillette Stadium (Foxborough, Mass.) Att. 16,017
Scoring - VAN - Techera 2 (Unassisted) 18', Rivero 7 (Penalty Kick) 31'
NE - Bunbury 4 (Rowe 5, Tierney 2) 84'

	Shots	Saves	Fouls	Offsides	Corners
VAN	12	8	15	3	2
NE	16	3	17	0	11

New England Revolution 0 at FC Dallas 3
July 4, 2015 at Toyota Stadium (Frisco, Texas) Att. 19,140
Scoring - NE - None
DAL - Diaz 3 (Unassisted) 9', Castillo 7 (Unassisted) 64', Barrios 1 (Diaz 6) 73'

	Shots	Saves	Fouls	Offsides	Corners
NE	7	1	15	3	1
DAL	9	2	11	7	2

REVS RECORD BOOK UPDATE

GAMES PLAYED		GP
1.	Shalrie Joseph	261
6.	Chris Tierney	173
8.	Andy Dorman	155
9.	Kevin Alston	145

GAMES STARTED		GS
1.	Shalrie Joseph	254
6.	Chris Tierney	157
9.	Kevin Alston	134

MINUTES PLAYED		MIN
1.	Shalrie Joseph	22,867
6.	Chris Tierney	13,916
9.	Kevin Alston	11,655

GOALS		G
1.	Taylor Twellman	101
6.	Lee Nguyen	29
T-8.	Diego Fagundez	24

ASSISTS		A
1.	Steve Ralston	73
6.	Chris Tierney	28
9.	Kelyn Rowe	23
10.	Andy Dorman	20

SHOTS		SHOTS
1.	Taylor Twellman	557
4.	Lee Nguyen	242
8.	Kelyn Rowe	202

SHOTS ON GOAL		SOG
1.	Taylor Twellman	318
8.	Lee Nguyen	94
10.	Andy Dorman	80

FOULS COMMITTED		FC
1.	Shalrie Joseph	439
8.	Lee Nguyen	167
9.	Andy Dorman	146

FOULS SUFFERED		FS
1.	Shalrie Joseph	421
5.	Lee Nguyen	223
9.	Kevin Alston	183

YELLOW CARDS		YC
T-1.	Jay Heaps, Shalrie Joseph	50
4.	Andy Dorman	28

RED CARDS		RC
1.	Shalrie Joseph	5
T-3.	Chris Tierney	3
T-7.	Andy Dorman, Andrew Farrell	2

CORNER KICKS		CK
1.	Steve Ralston	456
3.	Chris Tierney	315
5.	Lee Nguyen	174
T-6.	Kelyn Rowe	158
8.	Andy Dorman	119

OFFSIDES		OFF
1.	Taylor Twellman	165

GAME-WINNING GOALS		GWG
1.	Taylor Twellman	28
4.	Lee Nguyen	11
T-6.	Diego Fagundez	8

GAME-WINNING ASSISTS		GWA
1.	Steve Ralston	22
T-2.	Chris Tierney	13
T-5.	Lee Nguyen	7
T-7.	Andy Dorman, Diego Fagundez, Kelyn Rowe	6

MULTIPLE-GOAL GAMES		MGG
1.	Taylor Twellman	16
T-4.	Lee Nguyen	4
T-9.	Kelyn Rowe	2

PENALTY KICK GOALS		PKG
1.	Shalrie Joseph	12
3.	Lee Nguyen	8

GOALS PER GAME		AVG
1.	Taylor Twellman	0.58
T-5.	Lee Nguyen	0.26
T-7.	Diego Fagundez	0.23

ASSISTS PER GAME		AVG
T-1.	Joe-Max Moore, Steve Ralston	0.36
5.	Kelyn Rowe	0.21
T-6.	Chris Tierney	0.16
T-8.	Andy Dorman	0.13

GOALS PER 90 MIN.		AVG
1.	Taylor Twellman	0.60
6.	Diego Fagundez	0.34
7.	Lee Nguyen	0.28

ASSISTS PER 90 MIN.		AVG
1.	Jose Cancela	0.40
5.	Kelyn Rowe	0.28
T-6.	Andy Dorman, Chris Tierney	0.18

SCORING PERCENTAGE		PCT
1.	Steve Ralston	20.5
6.	Diego Fagundez	14.0
7.	Lee Nguyen	12.0

SHOTS ON GOAL PERCENTAGE		PCT
1.	Taylor Twellman	57.1
3.	Andy Dorman	51.6
10.	Lee Nguyen	38.8

GAMES PLAYED IN GOAL		GP
1.	Matt Reis	254
2.	Bobby Shuttleworth	94

GAMES STARTED IN GOAL		GS
1.	Matt Reis	253
2.	Bobby Shuttleworth	92

MINUTES PLAYED IN GOAL		MIN
1.	Matt Reis	22,697
2.	Bobby Shuttleworth	8,414

GOALS AGAINST AVERAGE		AVG
1.	Matt Reis	1.31
2.	Bobby Shuttleworth	1.33

WINS		W
1.	Matt Reis	93
2.	Bobby Shuttleworth	35
T-10.	Brad Knighton	2

WINNING PERCENTAGE		PCT.
1.	Adin Brown	.564
4.	Bobby Shuttlewoth	.473

SAVES		SV
1.	Matt Reis	989
2.	Bobby Shuttleworth	261

SHUTOUTS		SHO
1.	Matt Reis	66
2.	Bobby Shuttleworth	26

SAVES PERCENTAGE		PCT
1.	Matt Reis	72.3
3.	Bobby Shuttleworth	65.6

CATEGORICAL WIN-LOSS

	Overall	Home	Away
Overall:	6-8-6	4-1-5	2-7-1
vs. East:	3-3-5	2-0-4	1-3-1
vs. West:	3-5-1	2-1-1	1-4-0
Scoring First:	5-3-4	4-0-3	1-3-1
Opp. Scoring First:	1-5-0	0-1-0	1-4-0
Leading at Half:	4-1-3	3-0-2	1-1-1
Trailing at Half:	1-5-0	0-1-0	1-4-0
Tied at Half:	1-2-3	1-0-3	0-2-0
Leading at 75':	5-0-2	4-0-1	1-0-1
Trailing at 75':	0-6-0	0-1-0	0-5-0
Tied at 75':	1-2-4	0-0-4	1-2-0
Out-Shooting Opp.:	3-2-3	2-1-3	1-1-0
Out-Shot by Opp.:	3-5-3	2-0-2	1-5-1
Shots Even:	0-1-0	0-0-0	0-1-0
In Shutouts:	3-3-2	2-0-2	1-3-0
In Games Decided by 1 Goal:	3-3-0	2-1-0	1-2-0
In Games Decided by 2 Goals:	2-3-0	1-0-0	1-3-0
In Games Decided by 3+ Goals:	1-2-0	1-0-0	0-2-0
Day Games (before 5 p.m.):	1-0-2	1-0-2	0-0-0
Night Games (5 p.m. or after):	5-8-4	3-1-4	2-7-1
In Primary (Blue/White) Uniforms:	3-5-4	3-1-4	0-4-0
In Secondary (White/Red) Uniforms:	3-3-2	1-0-1	2-3-1
On Comcast SportsNet:	4-5-4	4-1-4	0-4-0
On WSBK myTV38:	1-0-0	0-0-0	1-0-0
On ESPN2/ESPN Deportes:	1-2-0	0-0-0	1-2-0
On FOX Sports 1/FOX Deportes:	0-1-1	0-0-1	0-1-0
On UniMas/Univision Deportes Network:	0-0-1	0-0-0	0-0-1
In March:	1-2-1	1-0-1	0-2-0
In April:	3-0-1	1-0-1	2-0-0
In May:	1-1-4	1-0-3	0-1-1
In June:	1-4-0	1-1-0	0-3-0
In July:	0-1-0	0-0-0	0-1-0
In August:	0-0-0	0-0-0	0-0-0
In September:	0-0-0	0-0-0	0-0-0
In October:	0-0-0	0-0-0	0-0-0
On Wednesdays:	0-2-0	0-0-0	0-2-0
On Fridays:	0-0-1	0-0-0	0-0-1
On Saturdays:	5-3-4	4-1-4	1-2-0
On Sundays:	1-3-1	0-0-1	1-3-0
In Clear Weather:	3-2-3	2-0-2	1-2-1
In Cloudy Weather:	2-6-2	1-1-2	1-5-0
In Rain:	0-0-1	0-0-1	0-0-0
In Snow:	1-0-0	1-0-0	0-0-0
Below 30° at Kickoff:	0-0-0	0-0-0	0-0-0
30°-49° at Kickoff:	1-1-1	1-0-1	0-1-0
50°-59° at Kickoff:	2-2-2	1-0-2	1-2-0
60°-69° at Kickoff:	2-1-2	1-1-2	1-0-0
70°-79° at Kickoff:	0-1-0	0-0-0	0-1-0
80°-89° at Kickoff:	1-1-1	1-0-0	0-1-1
90°+ at Kickoff:	0-2-0	0-0-0	0-2-0
Using No Subs:	0-0-0	0-0-0	0-0-0
Using 1 Sub:	0-0-0	0-0-0	0-0-0
Using 2 Subs:	1-0-1	1-0-1	0-0-0
Using 3 Subs:	5-8-5	3-1-4	2-7-1
On FieldTurf/Artificial Surface:	4-3-6	4-1-5	0-2-1
On Natural Grass:	2-5-0	0-0-0	2-5-0

MISCELLANEOUS STATS

Quickest Goal: Nguyen: 6/24 at CLB - 1'

Quickest Goal Against: Kamara : 6/24 at CLB - 4'

Game-Winning Goals after 75': Bunbury: 4/19 at PHI - 76'

Game-Tying Goals after 75': None

Game-Winning Goals Against after 75': Adi: 6/4 at POR - 86'
Rolfe: 6/21 at DC - 81'

Game-Tying Goals Against after 75': Collin: 5/8 at ORL - 90'
Arrieta: 5/23 vs. DC - 80'

Multi-Goal Game: Rowe (2): 3/28 vs. SJ

Multi-Goal Game Against: Dempsey (2): 3/8 at SEA
Nemeth (2): 5/20 at SKC
Adi (2): 6/4 at POR
Rolfe (2): 6/21 at DC
Kamara (2): 6/24 at CLB

Own Goals For: None

Own Goals Against: None

Red Cards: Goncalves: 3/15 at NYC - 66'
Tierney: 5/23 vs. DC - 52'
Nguyen: 5/23 vs. DC - 58'
Farrell: 6/27 vs. VAN - 29'

Opponent's Red Cards: Camara: 3/21 vs. MTL - 61'

INTERNATIONAL REGISTER

United States	Caps	Goals
Juan Agudelo	20	3
Teal Bunbury	4	1
Charlie Davies	17	4
Jermaine Jones	50	3
Lee Nguyen	6	0

Japan	Caps	Goals
Daigo Kobayashi	1	0

Wales	Caps	Goals
Andy Dorman	3	0

As of July 9, 2015

PENALTY KICKS FOR

NE Player	Goalkeeper (Team)	Date	Result
Lee Nguyen	Clint Irwin (COL)	April 4	Goal

PENALTY KICKS AGAINST

Player (Team)	NE Goalkeeper	Date	Result
Clint Dempsey (SEA)	Bobby Shuttleworth	March 8	Goal
Chris Wondolowski (SJ)	Bobby Shuttleworth	March 28	Goal
Benny Feilhaber (SKC)	Brad Knighton	May 20	Goal
Chris Rolfe (DC)	Bobby Shuttleworth	June 21	Goal
Octavio Rivero (VAN)	Bobby Shuttleworth	June 27	Goal

CATEGORICAL WIN-LOSS: REFEREES

	Games	Overall	Home	Away
Mark Geiger	3	1-1-1	0-0-1	1-1-0
Fotis Bazakos	2	1-1-0	0-0-0	1-1-0
Allen Chapman	2	0-2-0	0-1-0	0-1-0
Ismail Elfath	2	1-1-0	1-0-0	0-1-0
Silviu Petrescu	2	1-0-1	1-0-1	0-0-0
Jose Carlos Rivero	2	1-1-0	1-0-0	0-1-0
Marcos De Oliveira	1	1-0-0	1-0-0	0-0-0
Edvin Jurisevic	1	0-0-1	0-0-1	0-0-0
Alan Kelly	1	0-0-1	0-0-1	0-0-0
Sorin Stoica	1	0-0-1	0-0-1	0-0-0
Baldomero Toledo	1	0-1-0	0-0-0	0-1-0
Ted Unkel	1	0-0-1	0-0-0	0-0-1
Armando Villarreal	1	0-1-0	0-0-0	0-1-0

NEW ENGLAND REVOLUTION AT NEW YORK RED BULLS - SATURDAY, JULY 11, 2015

RF Right-footed goal
LF Left-footed goal
H Headed goal
OG Own goal

WHERE THE REVOLUTION'S GOALS CAME FROM

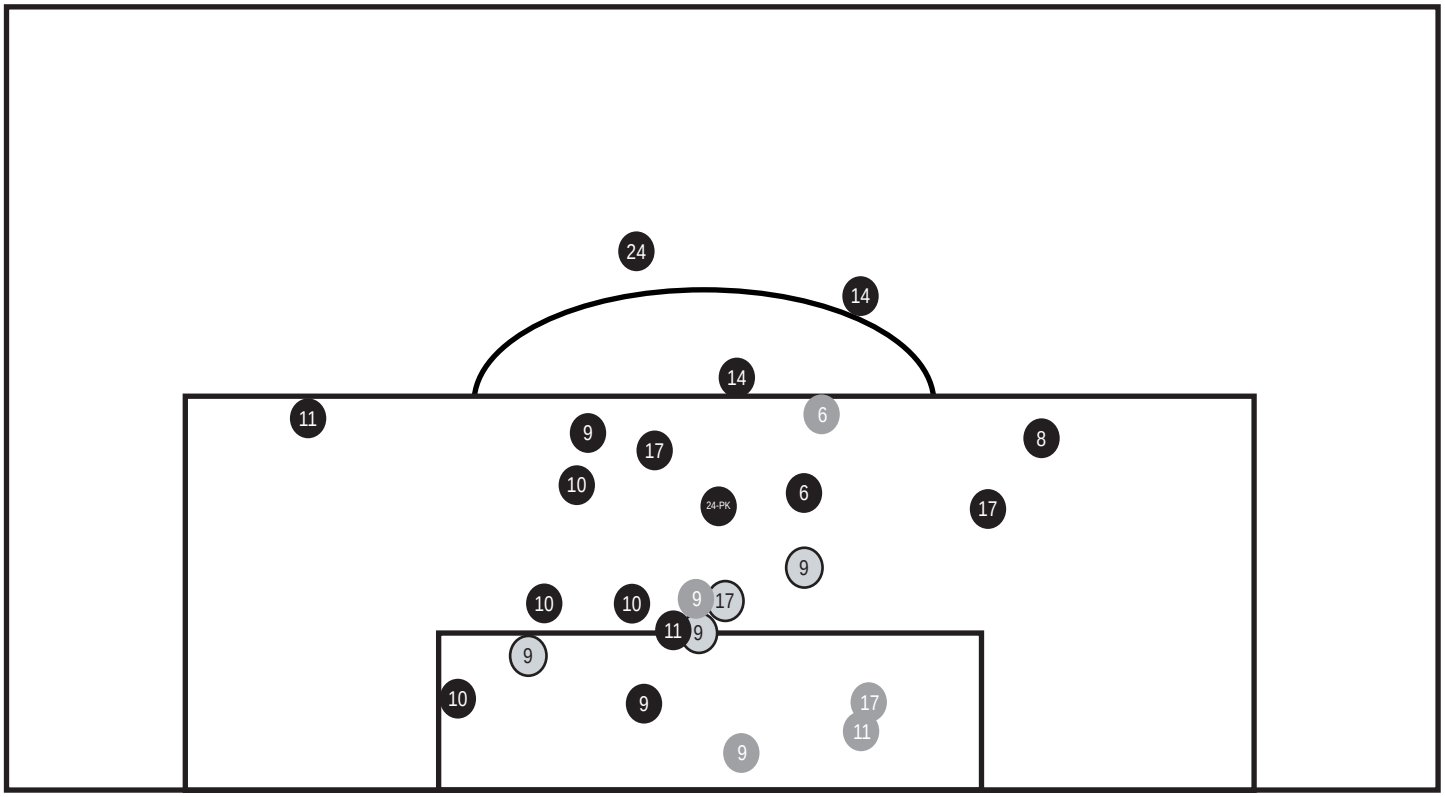
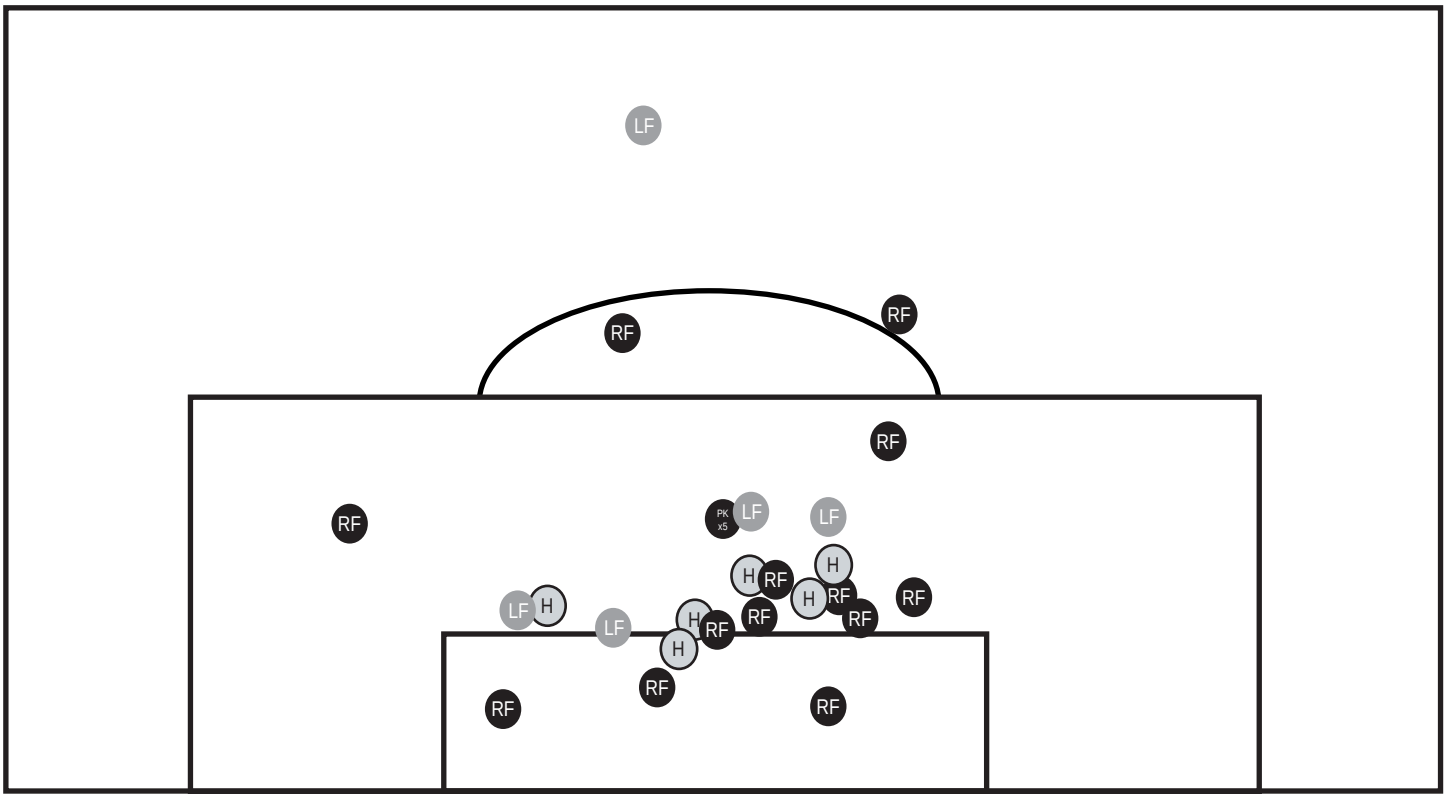
WHERE THE OPPONENT'S GOALS CAME FROM